

The image features a top-down view of architectural blueprints for a school building. A black pen lies diagonally across the lower portion of the plans. On the left side, there is a vertical strip of colorful fabric or paper swatches in shades of red, orange, yellow, green, blue, and purple. In the bottom right corner, there is a logo for South Hunterdon Regional School District. The text 'From Render to Reality' is written in a cursive font over the blueprints.

*From  
Render  
to Reality*



MOORECO

**South Hunterdon Regional SD**  
**August 22nd, 2023**  
**Revised Design 5**





At MooreCo, we have been designing and manufacturing classroom and office furnishings since 1985. Our products continue to evolve with time as our design philosophy follows human behavior and the interaction with one another regardless of age. Our goal is to provide furnishings which result in comfortable and stimulating environments where children and adults alike feel inspired.

MooreCo Design Team focuses on form as well as function, as we know that a more aesthetic environment brings many people a sense of calm and harmony that leads to focus, uncluttered thinking, greater productivity, and overall job satisfaction.

We offer many in-house design services, to include space planning, furniture design and customization, as well as fabric palette suggestions for our line of soft seating pieces.

MooreCo has furnished a countless number of classrooms, libraries, offices, and other spaces around the country, each with its own unique solution and style to meet the needs of those that will live, work, learn, and play in these spaces.

Since the 1950's, MooreCo has been dedicated to conducting business with integrity, caring for our communities and respecting our environment. Through sustainability initiatives, MooreCo endeavors to be a responsible corporate steward of the environment and, whenever possible, encourages eco-friendly business practices.

We look forward to working with you to create your perfect environment!





## Spiritual

Spiritual development refers to one's connection with the human spirit. Practices like mindful breathing, journaling, or finding community with others can lead to a sense of harmony. Design has proven to also influence this sense of harmony. Spaces designed for music, art, and meditation are essential to lifelong spiritual growth. Using color, natural lighting, biophilic design, and the arrangement of furniture, rooms can be made to help increase one's sense of spiritual harmony and inner peace, even in schools or the workplace.



## Intellectual

Intellectual development refers to the ability to comprehend, reason, and make decisions. Each learner and worker may thrive differently depending on their specific needs and learning abilities. Early adolescence is a period of heightened neuroplasticity. Experts suggest that balanced environments that provide both collaborative and individual space will help students expand their critical thinking, problem solving, and thrive.



## Moral

Moral development is not just a foundational understanding of the difference between right and wrong. Young students and those in the workforce confront the daily challenge of wanting to feel included and fully accepted. From a design perspective, creating environments that foster inclusion comes from providing space and accessibility for everyone, so that environments are not only functional for all, but project a sense of belonging.



## Social-Emotional

Social-emotional development refers to the awareness of one's own and others' emotions and feelings. Being able to recognize, regulate, and move through emotions in school or the workplace can reduce conflict and lead to a happier workplace or learning environment. Those who are adept at social-emotional literacy, or "soft skills" as they are often referred to, demonstrate greater capacity for leadership through empathy, communication, and conflict resolution skills.



## Psychological

Human psychological development evolves throughout a lifetime and can be affected by events and circumstances. Trauma, isolation, bullying, and inequity can all influence a student's ability to learn and grow optimally. When students are in tune with their emotional and mental state, they are better able to navigate the world around them. Experts suggest that students thrive in multifunctional spaces that blend a traditional classroom structure that provides support, while providing some level of independence and personalized workspaces.



## Physical

A healthy body is the key to a healthy mind. Physical development is an important consideration for any designer. This includes ergonomically-sound furnishings that will help preserve the health of everyone, as well as tools that will help adequately stimulate, support, and provide comfort to learners, educators, and workers with differing needs and abilities.



**Room:** Cafeteria (104)

**Seating Capacity:** 80

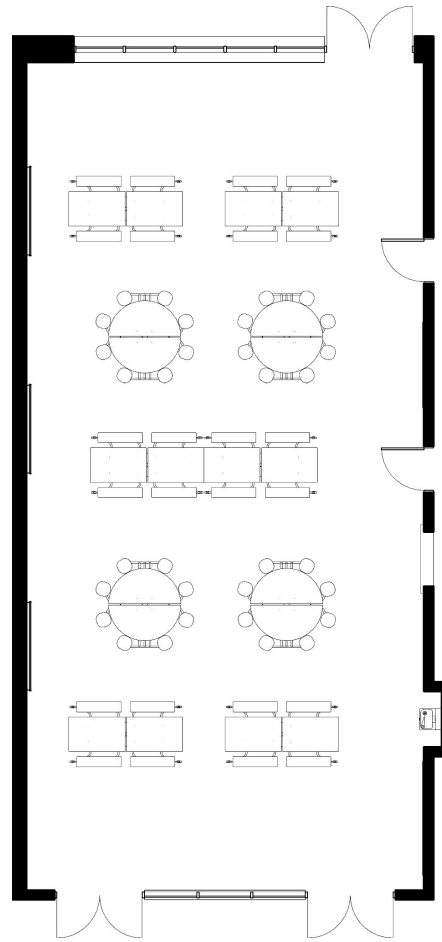



**Room:** Cafeteria (104)

**Seating Capacity:** 80

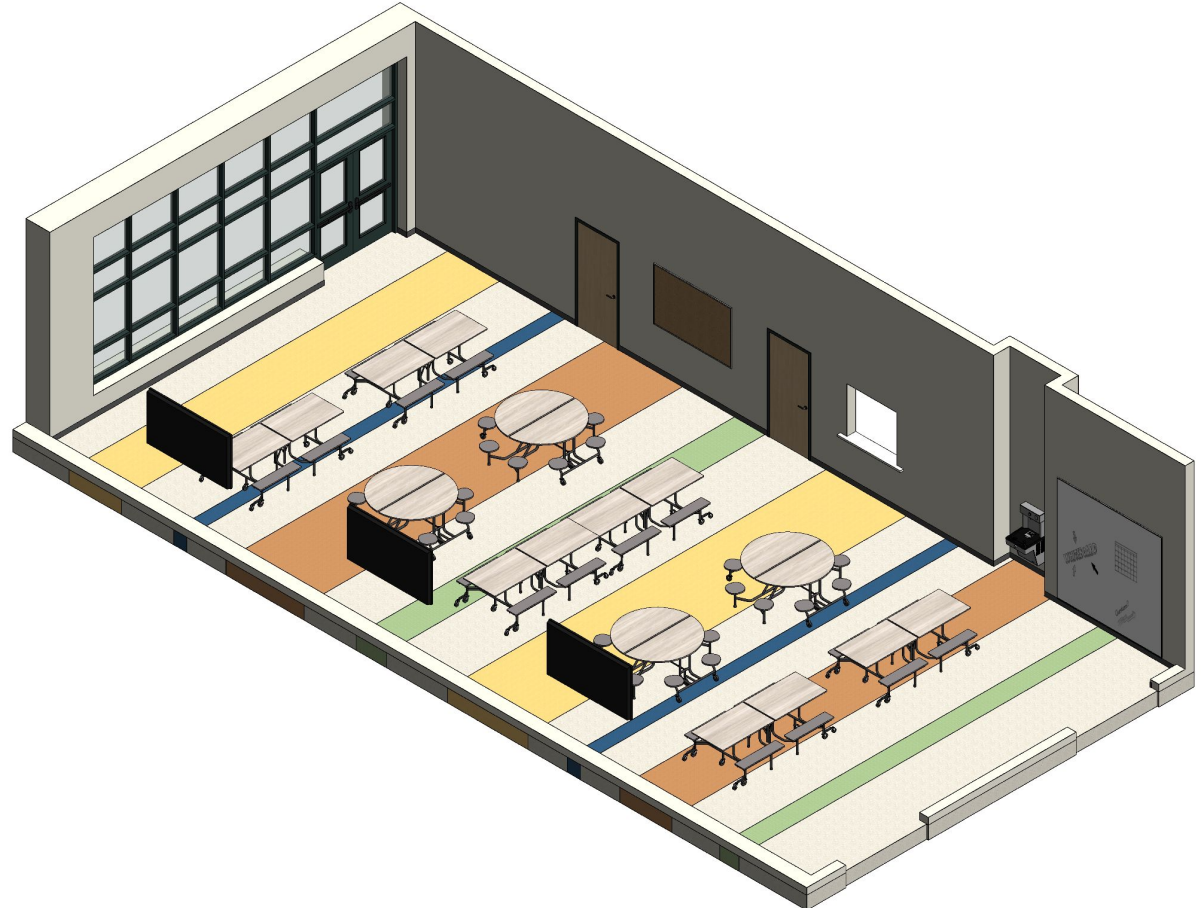

Please read carefully. Important proprietary information for clients of MooreCo Inc. regarding this documentation. The design project which includes all images, layouts, product features, artwork, specifications, text, graphics and related documents / attachments to this file, are the copyright and property of MooreCo Inc. All rights reserved. These designs, original art and related documents are presented for the use of authorized client only and may not be resold, shared, distributed, reproduced, or copied without the express written permission by MooreCo Inc. The design project includes interior design specifications only and for visual purposes only. By accepting receipt of MooreCo's Design Project, you agree: (i) that the Design is proprietary of MooreCo Inc. (ii) that you will not use the Design other than as MooreCo Inc. expressly permits.





MOORECO





MOORECO

**Room:** Cafeteria (104)

**Seating Capacity:** 80

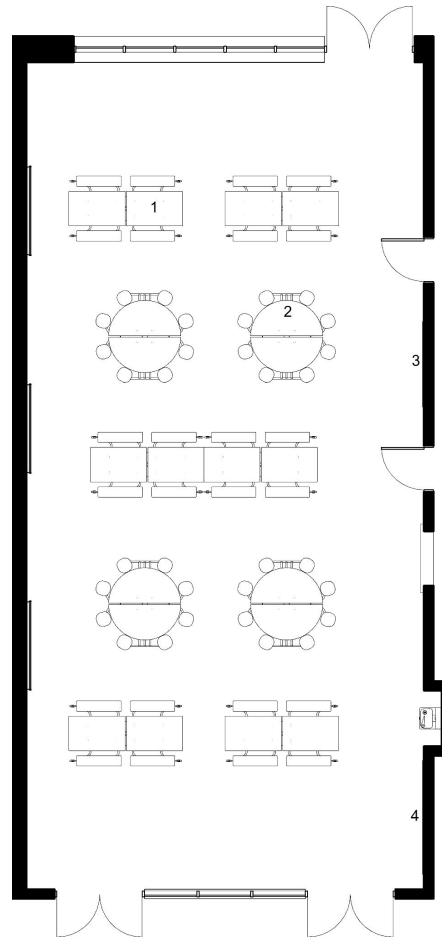

# Bill of Materials



## SPACE PLANNING BOM

Opportunity #:	1153
Project Name:	South Hunterdon Regional School District - Cafeteria (104)
Requested By:	Joshua Hueske

<b>Line Item: 1</b>	<b>Product Name:</b> Rectangle 8' Cafeteria Table with Bench Seating
	<b>Surface:</b> Grey Elm <span style="float: right;"><b>Edgeband:</b> Light Grey</span>
	<b>Leg Finish:</b> Silver <span style="float: right;"><b>Fabric:</b> N/A</span>
	<b>Quantity:</b> 6 <span style="float: right;"><b>Notes:</b></span>
	<b>Extras:</b> <input type="checkbox"/> Casters <input type="checkbox"/> Grommets <input type="checkbox"/> Electrical <input type="checkbox"/> Book Box <input type="checkbox"/> Pack Hook
<b>Line Item: 2</b>	<b>Product Name:</b> Round 7' Cafeteria Table with 8 Stool Seating
	<b>Surface:</b> Grey Elm <span style="float: right;"><b>Edgeband:</b> Light Grey</span>
	<b>Leg Finish:</b> Silver <span style="float: right;"><b>Fabric:</b> N/A</span>
	<b>Quantity:</b> 4 <span style="float: right;"><b>Notes:</b></span>
	<b>Extras:</b> <input type="checkbox"/> Casters <input type="checkbox"/> Grommets <input type="checkbox"/> Electrical <input type="checkbox"/> Book Box <input type="checkbox"/> Pack Hook
<b>Line Item: 3</b>	<b>Product Name:</b> Natural Cork Tackboard 4x6
	<b>Surface:</b> Natural Cork <span style="float: right;"><b>Edgeband:</b> N/A</span>
	<b>Leg Finish:</b> N/A <span style="float: right;"><b>Fabric:</b> N/A</span>
	<b>Quantity:</b> 1 <span style="float: right;"><b>Notes:</b></span>
	<b>Extras:</b> <input type="checkbox"/> Casters <input type="checkbox"/> Grommets <input type="checkbox"/> Electrical <input type="checkbox"/> Book Box <input type="checkbox"/> Pack Hook
<b>Line Item: 4</b>	<b>Product Name:</b> Sharewall Spline 8'x8'
	<b>Surface:</b> Markerboard <span style="float: right;"><b>Edgeband:</b> N/A</span>
	<b>Leg Finish:</b> N/A <span style="float: right;"><b>Fabric:</b> N/A</span>
	<b>Quantity:</b> 1 <span style="float: right;"><b>Notes:</b></span>
	<b>Extras:</b> <input type="checkbox"/> Casters <input type="checkbox"/> Grommets <input type="checkbox"/> Electrical <input type="checkbox"/> Book Box <input type="checkbox"/> Pack Hook



Some optional accessories included in renderings may not be listed on BOM (i.e. casters, book boxes, electric, etc).



**Room:** Media Center (208)

**Seating Capacity:** 40

**Book Count:** 6,000

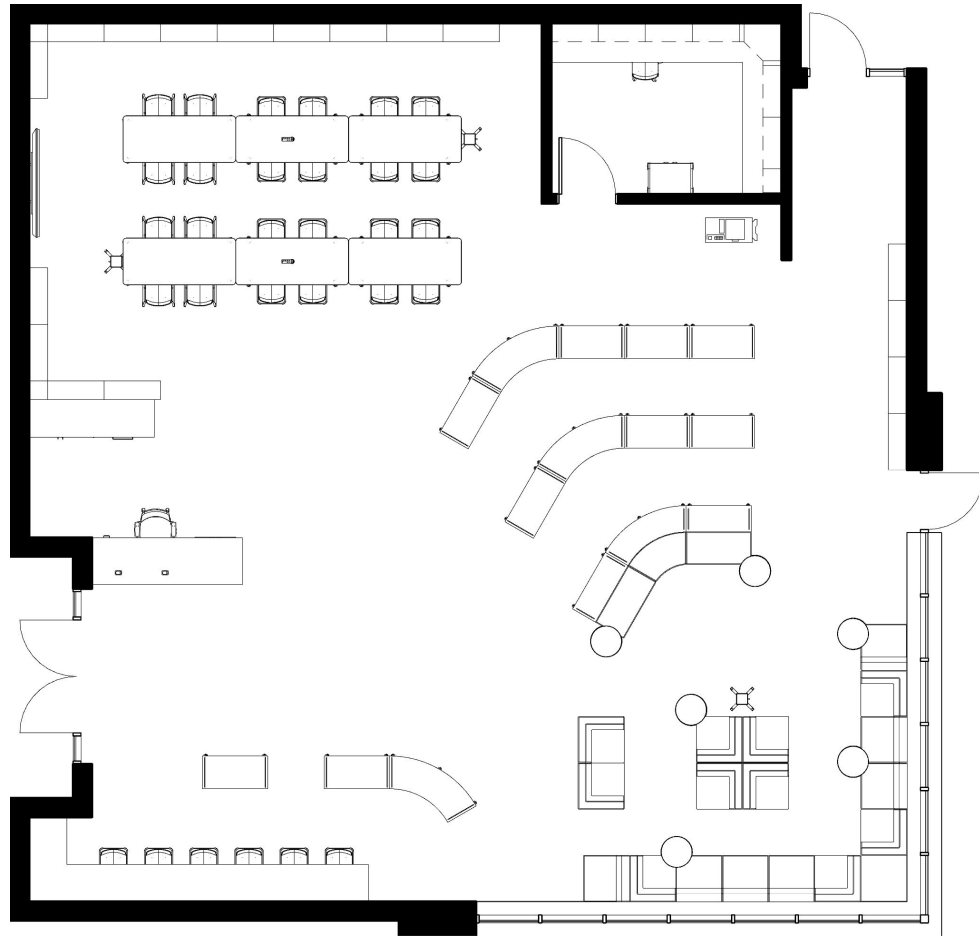

Please read carefully. Important proprietary information for clients of MooreCo Inc. regarding this documentation. The design project which includes all images, layouts, product features, artwork, specifications, text, graphics and related documents / attachments to this file, are the copyright and property of MooreCo Inc. All rights reserved. These designs, original art and related documents are presented for the use of authorized client only and may not be resold, shared, distributed, reproduced, or copied without the express written permission by MooreCo Inc. The design project includes interior design specifications only and for visual purposes only. By accepting receipt of MooreCo's Design Project, you agree: (i) that the Design is proprietary of MooreCo Inc. (ii) that you will not use the Design other than as MooreCo Inc. expressly permits.

**Room:** Media Center (208)

**Seating Capacity:** 40

**Book Count:** 6,000





MOORECO





MOORECO



MOORECO



MOORECO





MOORECO





MOORECO



Room: Media Center (208)

Seating Capacity: 40

Book Count: 6,000

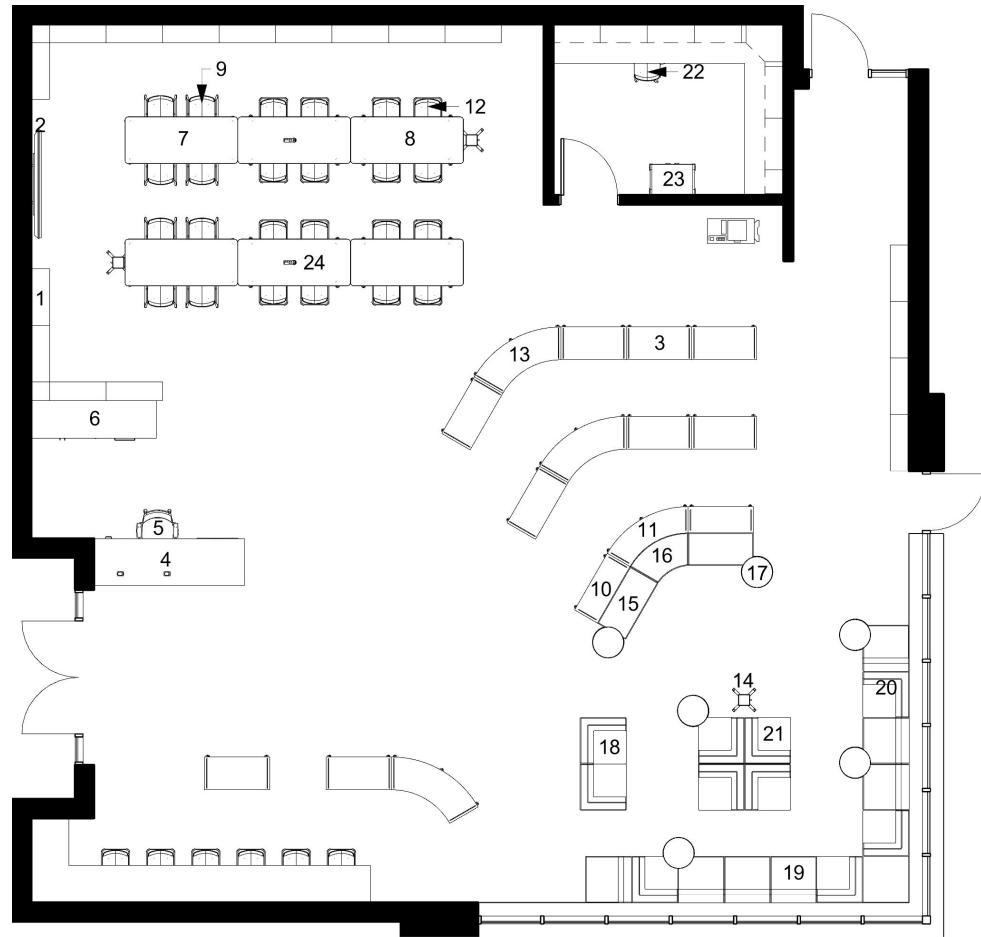

# Bill of Materials



## SPACE PLANNING BOM

Opportunity #:	1153
Project Name:	South Hunterdon Regional School District - Media Center (208)
Requested By:	Joshua Hueske





<b>Line Item: 1</b>	Product Name: Array 36x12x72 Single Sided Bookcase			
	Surface: Grey Elm	Edgeband: N/A		
	Leg Finish: N/A	Fabric: N/A		
	Quantity: 15	Notes:		
	Extras:			
	<input type="checkbox"/> Casters	<input type="checkbox"/> Grommets	<input type="checkbox"/> Electrical	<input type="checkbox"/> Book Box
<b>Line Item: 2</b>	Product Name: Array 36x12x36 Single Sided Bookcase			
	Surface: Grey Elm	Edgeband: N/A		
	Leg Finish: N/A	Fabric: N/A		
	Quantity: 2	Notes:		
	Extras:			
	<input type="checkbox"/> Casters	<input type="checkbox"/> Grommets	<input type="checkbox"/> Electrical	<input type="checkbox"/> Book Box
<b>Line Item: 3</b>	Product Name: Schoolworks 42"H Double Sided Mobile Bookcase			
	Surface: Grey Elm	Edgeband: N/A		
	Leg Finish: N/A	Fabric: N/A		
	Quantity: 9	Notes:		
	Extras:			
	<input type="checkbox"/> Casters	<input type="checkbox"/> Grommets	<input type="checkbox"/> Electrical	<input type="checkbox"/> Book Box
<b>Line Item: 4</b>	Product Name: STUDIO Circulation Desk No Transaction Top			
	Surface: Magnolia/Grey Elm	Edgeband: N/A		
	Leg Finish: N/A	Fabric: N/A		
	Quantity: 1	Notes: C20-STU-02032-CUSTOM		
	Extras:			
	<input type="checkbox"/> Casters	<input type="checkbox"/> Grommets	<input type="checkbox"/> Electrical	<input type="checkbox"/> Book Box







Some optional accessories included in renderings may not be listed on BOM (i.e. casters, book boxes, electric, etc).





# Bill of Materials

Opportunity #: 1153	Project Name: South Hunterdon Regional School District - Media Center (208)		Requested By: Joshua Hueske
Line Item: 5	Product Name: Elate Task Chair		
	Surface: N/A	Edgeband: N/A	
	Leg Finish: N/A	Fabric: Soleil Cerulean	
	Quantity: 1	Notes:	
	Extras: <input type="checkbox"/> Casters <input type="checkbox"/> Grommets <input type="checkbox"/> Electrical <input type="checkbox"/> Book Box <input type="checkbox"/> Pack Hook		
Line Item: 6	Product Name: STUDIO Credenza 80x24x36		
	Surface: Grey Elm	Edgeband: N/A	
	Leg Finish: N/A	Fabric: N/A	
	Quantity: 1	Notes: C20-STU-02263	
	Extras: <input type="checkbox"/> Casters <input type="checkbox"/> Grommets <input type="checkbox"/> Electrical <input type="checkbox"/> Book Box <input type="checkbox"/> Pack Hook		
Line Item: 7	Product Name: Akt 72x30 Rectangle Table 29"H Rectangular Legs		
	Surface: Magnolia	Edgeband: Platinum	
	Leg Finish: N/A	Fabric: N/A	
	Quantity: 2	Notes:	
	Extras: <input checked="" type="checkbox"/> Casters <input type="checkbox"/> Grommets <input type="checkbox"/> Electrical <input type="checkbox"/> Book Box <input type="checkbox"/> Pack Hook		
Line Item: 8	Product Name: Akt 72x30 Rectangle Table 42"H Rectangular Legs		
	Surface: Magnolia	Edgeband: Platinum	
	Leg Finish: N/A	Fabric: N/A	
	Quantity: 2	Notes:	
	Extras: <input checked="" type="checkbox"/> Casters <input type="checkbox"/> Grommets <input type="checkbox"/> Electrical <input type="checkbox"/> Book Box <input type="checkbox"/> Pack Hook		
Line Item: 9	Product Name: Seed 18" Cantilever - Light Blue Shell		
	Surface: N/A	Edgeband: N/A	
	Leg Finish: Platinum	Fabric: N/A	
	Quantity: 8	Notes:	
	Extras: <input type="checkbox"/> Casters <input type="checkbox"/> Grommets <input type="checkbox"/> Electrical <input type="checkbox"/> Book Box <input type="checkbox"/> Pack Hook		



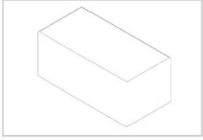
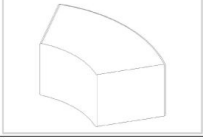
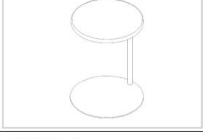
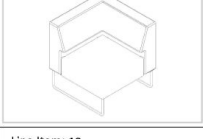

# Bill of Materials

Opportunity #: 1153	Project Name: South Hunterdon Regional School District - Media Center (208)	Requested By: Joshua Hueske
<p>Line Item: 10</p> 	Product Name: Schoolworks 42"H Single Sided Straight Mobile Bookcase	
Surface: Grey Elm	Edgeband: N/A	
Leg Finish: N/A	Fabric: N/A	
Quantity: 2	Notes:	
Extras: <input type="checkbox"/> Casters <input type="checkbox"/> Grommets <input type="checkbox"/> Electrical <input type="checkbox"/> Book Box <input type="checkbox"/> Pack Hook		
<p>Line Item: 11</p> 	Product Name: Schoolworks 42"H Single Sided Curved Mobile Bookcase	
Surface: Grey Elm	Edgeband: N/A	
Leg Finish: N/A	Fabric: N/A	
Quantity: 1	Notes:	
Extras: <input type="checkbox"/> Casters <input type="checkbox"/> Grommets <input type="checkbox"/> Electrical <input type="checkbox"/> Book Box <input type="checkbox"/> Pack Hook		
<p>Line Item: 12</p> 	Product Name: Seed 29" Cantilever Stool - Light Blue Shell	
Surface: N/A	Edgeband: N/A	
Leg Finish: Platinum	Fabric: N/A	
Quantity: 22	Notes:	
Extras: <input type="checkbox"/> Casters <input type="checkbox"/> Grommets <input type="checkbox"/> Electrical <input type="checkbox"/> Book Box <input type="checkbox"/> Pack Hook		
<p>Line Item: 13</p> 	Product Name: Schoolworks 42"H Double Sided Curved Mobile Bookcase	
Surface: Grey Elm	Edgeband: N/A	
Leg Finish: N/A	Fabric: N/A	
Quantity: 3	Notes:	
Extras: <input type="checkbox"/> Casters <input type="checkbox"/> Grommets <input type="checkbox"/> Electrical <input type="checkbox"/> Book Box <input type="checkbox"/> Pack Hook		
<p>Line Item: 14</p> 	Product Name: MoorePower Tower	
Surface: N/A	Edgeband: N/A	
Leg Finish: N/A	Fabric: N/A	
Quantity: 3	Notes:	
Extras: <input type="checkbox"/> Casters <input type="checkbox"/> Grommets <input type="checkbox"/> Electrical <input type="checkbox"/> Book Box <input type="checkbox"/> Pack Hook		

# Bill of Materials

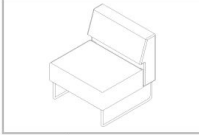
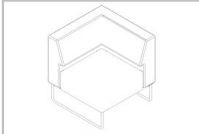
Opportunity #: 1153	Project Name: South Hunterdon Regional School District - Media Center (208)	Requested By: Joshua Hueske
	Product Name: Schoolworks High Bench Straight	
	Surface: N/A	Edgeband: N/A
	Leg Finish: N/A	Fabric: Soleil Turquoise
	Quantity: 2	Notes:
	Extras: <input type="checkbox"/> Casters <input type="checkbox"/> Grommets <input type="checkbox"/> Electrical <input type="checkbox"/> Book Box <input type="checkbox"/> Pack Hook	
	Product Name: Schoolworks High Bench Curved	
	Surface: N/A	Edgeband: N/A
	Leg Finish: N/A	Fabric: Infinity Peacock
	Quantity: 1	Notes:
	Extras: <input type="checkbox"/> Casters <input type="checkbox"/> Grommets <input type="checkbox"/> Electrical <input type="checkbox"/> Book Box <input type="checkbox"/> Pack Hook	
	Product Name: CUSTOM 20" Laptop Table with G38 Base	
	Surface: Magnolia	Edgeband: Platinum
	Leg Finish: N/A	Fabric: N/A
	Quantity: 6	Notes:
	Extras: <input type="checkbox"/> Casters <input type="checkbox"/> Grommets <input type="checkbox"/> Electrical <input type="checkbox"/> Book Box <input type="checkbox"/> Pack Hook	
	Product Name: Akt Single Lounge Corner Chair	
	Surface: N/A	Edgeband: N/A
	Leg Finish: N/A	Fabric: Back: Spokes Grotto, Seat: Soleil Wasabi
	Quantity: 6	Notes: Morning Fog Spacers
	Extras: <input type="checkbox"/> Casters <input type="checkbox"/> Grommets <input type="checkbox"/> Electrical <input type="checkbox"/> Book Box <input type="checkbox"/> Pack Hook	
	Product Name: Akt Single Lounge Armless Chair	
	Surface: N/A	Edgeband: N/A
	Leg Finish: N/A	Fabric: Back: Spokes Grotto, Seat: Soleil Wasabi
	Quantity: 5	Notes: Morning Fog Spacers
	Extras: <input type="checkbox"/> Casters <input type="checkbox"/> Grommets <input type="checkbox"/> Electrical <input type="checkbox"/> Book Box <input type="checkbox"/> Pack Hook	

# Bill of Materials

Opportunity #: 1153	Project Name: South Hunterdon Regional School District - Media Center (208)	Requested By: Joshua Hueske
Line Item: 20	Product Name: Akt Single Lounge Armless Chair	
	Surface: N/A	Edgeband: N/A
	Leg Finish: N/A	Fabric: Back: Spokes Grotto, Seat: Soleil Turquoise
	Quantity: 2	Notes: Morning Fog Spacers
	Extras:	
	<input type="checkbox"/> Casters <input type="checkbox"/> Grommets <input type="checkbox"/> Electrical <input type="checkbox"/> Book Box <input type="checkbox"/> Pack Hook	
Line Item: 21	Product Name: Akt Single Lounge Corner Chair	
	Surface: N/A	Edgeband: N/A
	Leg Finish: N/A	Fabric: Back: Infinity Peacock, Seat: Soleil Cerulean
	Quantity: 4	Notes: Morning Fog Spacers
	Extras:	
	<input type="checkbox"/> Casters <input type="checkbox"/> Grommets <input type="checkbox"/> Electrical <input type="checkbox"/> Book Box <input type="checkbox"/> Pack Hook	
Line Item: 22	Product Name: Seed 5 Star - Light Blue Shell	
	Surface: N/A	Edgeband: N/A
	Leg Finish: N/A	Fabric: N/A
	Quantity: 1	Notes:
	Extras:	
	<input type="checkbox"/> Casters <input type="checkbox"/> Grommets <input type="checkbox"/> Electrical <input type="checkbox"/> Book Box <input type="checkbox"/> Pack Hook	
Line Item: 23	Product Name: Compass Midi H2 - Navy Standard Side Panels	
	Surface: N/A	Edgeband: N/A
	Leg Finish: N/A	Fabric: N/A
	Quantity: 1	Notes: Shown with Standard Back, Navy Standard Side Panels, Casters, Shelving, Doors, Handles
	Extras:	
	<input type="checkbox"/> Casters <input type="checkbox"/> Grommets <input type="checkbox"/> Electrical <input type="checkbox"/> Book Box <input type="checkbox"/> Pack Hook	
Line Item: 24	Product Name: CUSTOM Akt 72x30 Rectangle Table 42"H Rectangular Legs	
	Surface: Magnolia	Edgeband: Platinum
	Leg Finish: N/A	Fabric: N/A
	Quantity: 2	Notes: Shown with Center Hole Grommet & Pop - Up Grommet
	Extras:	
	<input checked="" type="checkbox"/> Casters <input checked="" type="checkbox"/> Grommets <input type="checkbox"/> Electrical <input type="checkbox"/> Book Box <input type="checkbox"/> Pack Hook	



**Room:** Corridor (C100)

**Seating Capacity:** 12

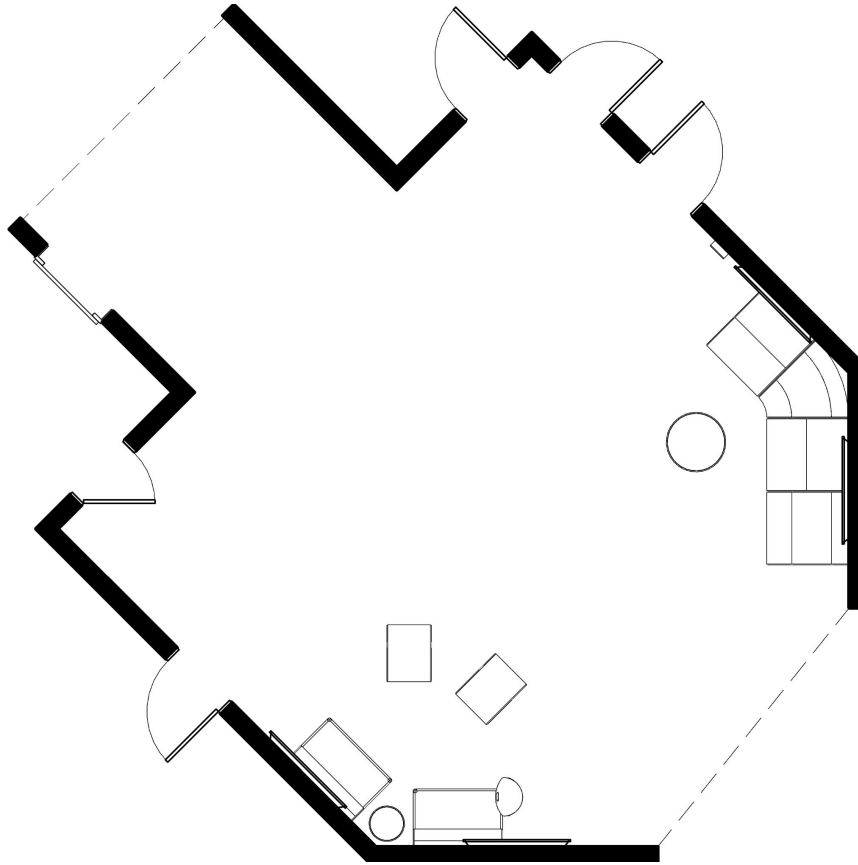

Please read carefully. Important proprietary information for clients of MooreCo Inc. regarding this documentation. The design project which includes all images, layouts, product features, artwork, specifications, text, graphics and related documents / attachments to this file, are the copyright and property of MooreCo Inc. All rights reserved. These designs, original art and related documents are presented for the use of authorized client only and may not be resold, shared, distributed, reproduced, or copied without the express written permission by MooreCo Inc. The design project includes interior design specifications only and for visual purposes only. By accepting receipt of MooreCo's Design Project, you agree: (i) that the Design is proprietary of MooreCo Inc. (ii) that you will not use the Design other than as MooreCo Inc. expressly permits.

**Room:** Corridor (C100)

**Seating Capacity:** 12





MOORECO



MOORECO



**Room:** Corridor (C100)

**Seating Capacity:** 12

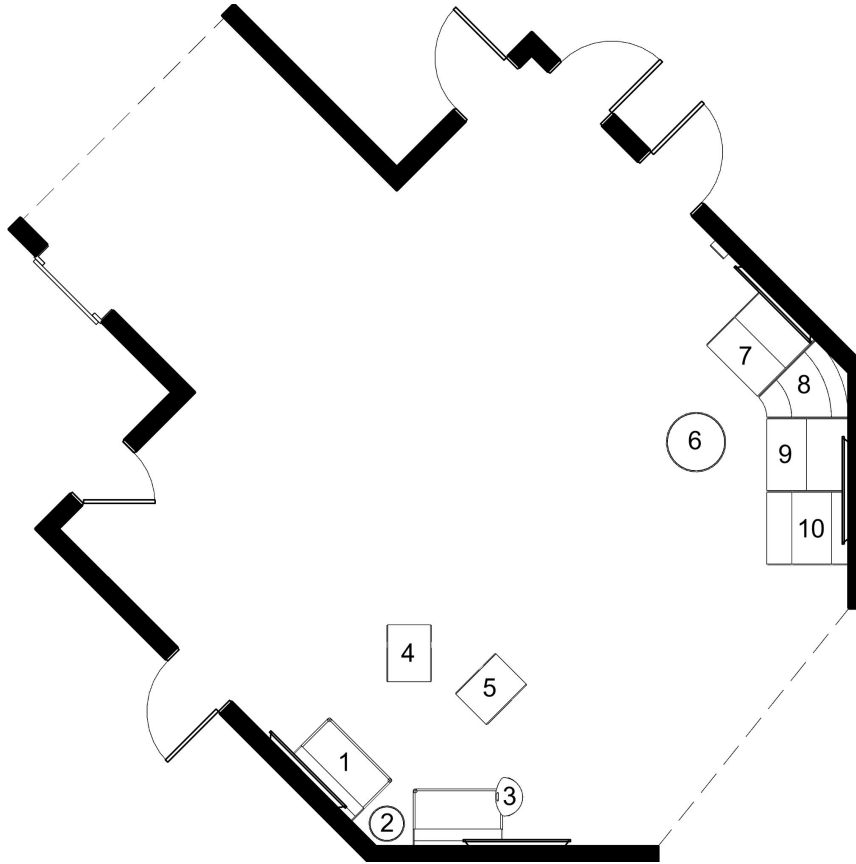

# Bill of Materials



## SPACE PLANNING BOM

Opportunity #:	1153
Project Name:	South Hunterdon Regional School District - Corridor (C100)
Requested By:	Joshua Hueske

<b>Line Item: 1</b>	<b>Product Name: Loveseat Armless</b>			
	Surface: N/A	Edgeband: N/A		
	Leg Finish: N/A	Fabric: Beeline EPU Tidal		
	Quantity: 2	Notes:		
	Extras:			
	<input type="checkbox"/> Casters	<input type="checkbox"/> Grommets	<input type="checkbox"/> Electrical	<input type="checkbox"/> Book Box
<b>Line Item: 2</b>	<b>Product Name: Pouf Stool with Lam Top</b>			
	Surface: Grey Elm	Edgeband: Platinum		
	Leg Finish: N/A	Fabric: Silica Bauble Madras		
	Quantity: 1	Notes:		
	Extras:			
	<input type="checkbox"/> Casters	<input type="checkbox"/> Grommets	<input type="checkbox"/> Electrical	<input type="checkbox"/> Book Box
<b>Line Item: 3</b>	<b>Product Name: Tablet Side Table</b>			
	Surface: N/A	Edgeband: N/A		
	Leg Finish: N/A	Fabric: N/A		
	Quantity: 1	Notes:		
	Extras:			
	<input type="checkbox"/> Casters	<input type="checkbox"/> Grommets	<input type="checkbox"/> Electrical	<input type="checkbox"/> Book Box
<b>Line Item: 4</b>	<b>Product Name: Soft Sway Rocking Chair</b>			
	Surface: N/A	Edgeband: N/A		
	Leg Finish: N/A	Fabric: Beeline EPU Sundance		
	Quantity: 1	Notes:		
	Extras:			
	<input type="checkbox"/> Casters	<input type="checkbox"/> Grommets	<input type="checkbox"/> Electrical	<input type="checkbox"/> Book Box



Some optional accessories included in renderings may not be listed on BOM (i.e. casters, book boxes, electric, etc).

# Bill of Materials

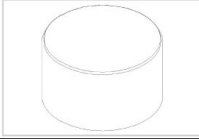
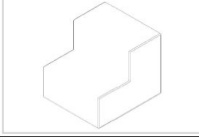
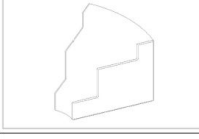
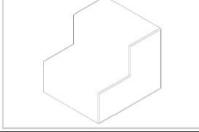
Opportunity #: 1153		Project Name: South Hunterdon Regional School District - Corridor (C100)		Requested By: Joshua Hueske	
Line Item: 5		Product Name: Soft Sway Rocking Chair			
	Surface: N/A		Edgeband: N/A		
	Leg Finish: N/A		Fabric: Beeline EPU Valley		
	Quantity: 1		Notes:		
	Extras: <input type="checkbox"/> Casters <input type="checkbox"/> Grommets <input type="checkbox"/> Electrical <input type="checkbox"/> Book Box <input type="checkbox"/> Pack Hook				
Line Item: 6		Product Name: Blossom 30" Center Ottoman with Lam Top			
	Surface: Grey Elm		Edgeband: Platinum		
	Leg Finish: N/A		Fabric: Silica Bauble Madras		
	Quantity: 1		Notes:		
	Extras: <input type="checkbox"/> Casters <input type="checkbox"/> Grommets <input type="checkbox"/> Electrical <input type="checkbox"/> Book Box <input type="checkbox"/> Pack Hook				
Line Item: 7		Product Name: Elevate Two Tier Step			
	Surface: N/A		Edgeband: N/A		
	Leg Finish: N/A		Fabric: Beeline EPU Valley		
	Quantity: 1		Notes:		
	Extras: <input type="checkbox"/> Casters <input type="checkbox"/> Grommets <input type="checkbox"/> Electrical <input type="checkbox"/> Book Box <input type="checkbox"/> Pack Hook				
Line Item: 8		Product Name: Elevate Three Tier Step Inside Curved Wedge			
	Surface: N/A		Edgeband: N/A		
	Leg Finish: N/A		Fabric: Beeline EPU Sundance		
	Quantity: 1		Notes:		
	Extras: <input type="checkbox"/> Casters <input type="checkbox"/> Grommets <input type="checkbox"/> Electrical <input type="checkbox"/> Book Box <input type="checkbox"/> Pack Hook				
Line Item: 9		Product Name: Elevate Two Tier Step			
	Surface: N/A		Edgeband: N/A		
	Leg Finish: N/A		Fabric: Beeline EPU Tidal		
	Quantity: 1		Notes:		
	Extras: <input type="checkbox"/> Casters <input type="checkbox"/> Grommets <input type="checkbox"/> Electrical <input type="checkbox"/> Book Box <input type="checkbox"/> Pack Hook				

# Bill of Materials

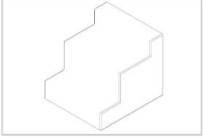
Opportunity #: 1153		Project Name: South Hunterdon Regional School District - Corridor (C100)		Requested By: Joshua Hueske	
Line Item: 10		Product Name: Elevate Three Tier Step			
	Surface: N/A		Edgeband: N/A		
	Leg Finish: N/A		Fabric: Beeline EPU Oriole		
	Quantity: 1		Notes:		
	Extras: <input type="checkbox"/> Casters <input type="checkbox"/> Grommets <input type="checkbox"/> Electrical <input type="checkbox"/> Book Box <input type="checkbox"/> Pack Hook				



**Room:** Classrooms

**Seating Capacity:** 22

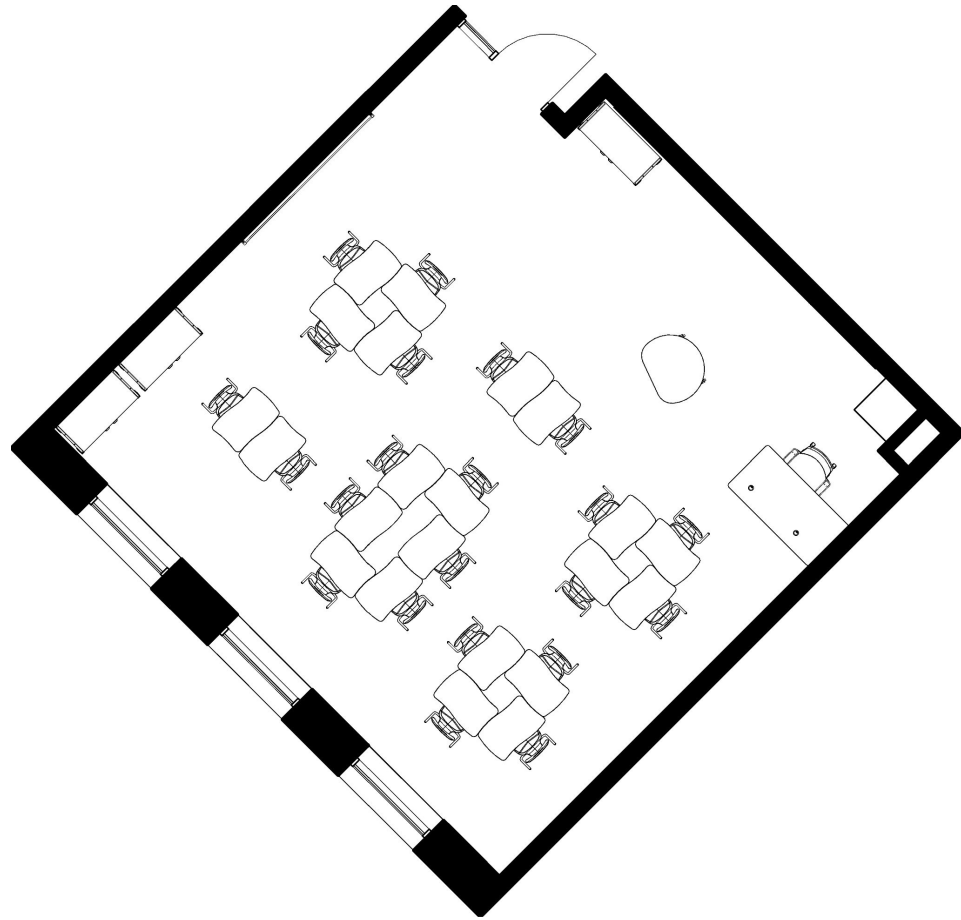

Room: Classrooms

Seating Capacity: 22



Please read carefully. Important proprietary information for clients of MooreCo Inc. regarding this documentation. The design project which includes all images, layouts, product features, artwork, specifications, text, graphics and related documents / attachments to this file, are the copyright and property of MooreCo Inc. All rights reserved. These designs, original art and related documents are presented for the use of authorized client only and may not be resold, shared, distributed, reproduced, or copied without the express written permission by MooreCo Inc. The design project includes interior design specifications only and for visual purposes only. By accepting receipt of MooreCo's Design Project, you agree: (i) that the Design is proprietary of MooreCo Inc. (ii) that you will not use the Design other than as MooreCo Inc. expressly permits.



MOORECO



MOORECO







Room: Classrooms

Seating Capacity: 22

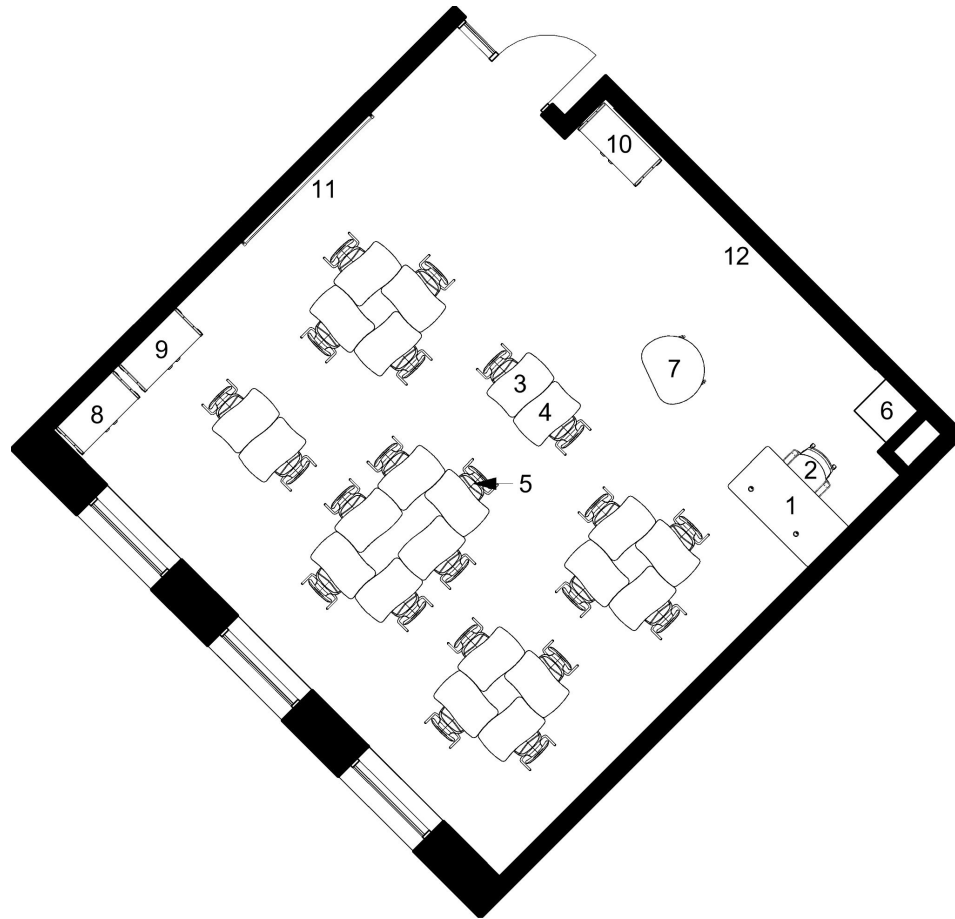





# Bill of Materials



## SPACE PLANNING BOM

Opportunity #:	1153
Project Name:	South Hunterdon Regional School District - Classrooms Revision 04.18.23
Requested By:	Joshua Hueske





<b>Line Item: 1</b>	Product Name: Avid 60x30 Single Pedestal Desk				
	Surface: Grey Elm	Edgeband: Platinum			
	Leg Finish: N/A	Fabric: N/A			
	Quantity: 1	Notes:			
	Extras:				
	<input type="checkbox"/>	<input type="checkbox"/>	<input type="checkbox"/>	<input type="checkbox"/>	<input type="checkbox"/>
	Casters	Grommets	Electrical	Book Box	Pack Hook
<b>Line Item: 2</b>	Product Name: Elate Task Chair				
	Surface: N/A	Edgeband: N/A			
	Leg Finish: N/A	Fabric: Beeline EPU Forge			
	Quantity: 1	Notes:			
	Extras:				
	<input type="checkbox"/>	<input type="checkbox"/>	<input type="checkbox"/>	<input type="checkbox"/>	<input type="checkbox"/>
	Casters	Grommets	Electrical	Book Box	Pack Hook
<b>Line Item: 3</b>	Product Name: Hierarchy Creator Rectangle Desk				
	Surface: Markerboard	Edgeband: Platinum			
	Leg Finish: Platinum	Fabric: N/A			
	Quantity: 6	Notes: Shown with Enclosed Book Box			
	Extras:				
	<input checked="" type="checkbox"/>	<input type="checkbox"/>	<input type="checkbox"/>	<input checked="" type="checkbox"/>	<input type="checkbox"/>
	Casters	Grommets	Electrical	Book Box	Pack Hook
<b>Line Item: 4</b>	Product Name: Hierarchy Creator Rectangle Desk				
	Surface: Grey Elm	Edgeband: Platinum			
	Leg Finish: Platinum	Fabric: N/A			
	Quantity: 16	Notes: Shown with Enclosed Book Box			
	Extras:				
	<input checked="" type="checkbox"/>	<input type="checkbox"/>	<input type="checkbox"/>	<input checked="" type="checkbox"/>	<input type="checkbox"/>
	Casters	Grommets	Electrical	Book Box	Pack Hook





Some optional accessories included in renderings may not be listed on BOM (i.e. casters, book boxes, electric, etc).



# Bill of Materials

Opportunity #: 1153	Project Name: South Hunterdon Regional School District - Classrooms Revision 04.18.23	Requested By: Joshua Hueske
Line Item: 5	Product Name: Hierarchy 18" 4 Leg Chair - Orange Shell	
	Surface: N/A	Edgeband: N/A
	Leg Finish: Platinum	Fabric: N/A
	Quantity: 22	Notes:
	Extras:	
	<input type="checkbox"/> Casters <input type="checkbox"/> Grommets <input type="checkbox"/> Electrical <input type="checkbox"/> Book Box <input type="checkbox"/> Pack Hook	
Line Item: 6	Product Name: Folio 24x24x66 Wardrobe Tower	
	Surface: Putty	Edgeband: N/A
	Leg Finish: N/A	Fabric: N/A
	Quantity: 1	Notes:
	Extras:	
	<input type="checkbox"/> Casters <input type="checkbox"/> Grommets <input type="checkbox"/> Electrical <input type="checkbox"/> Book Box <input type="checkbox"/> Pack Hook	
Line Item: 7	Product Name: Avid Pneumatic Conference End	
	Surface: Grey Elm	Edgeband: platinum
	Leg Finish: N/A	Fabric: N/A
	Quantity: 1	Notes:
	Extras:	
	<input type="checkbox"/> Casters <input type="checkbox"/> Grommets <input type="checkbox"/> Electrical <input type="checkbox"/> Book Box <input type="checkbox"/> Pack Hook	
Line Item: 8	Product Name: Compass Maxi H3 - Orange Standard Side Panels	
	Surface: N/A	Edgeband: N/A
	Leg Finish: N/A	Fabric: N/A
	Quantity: 1	Notes: Shown with Standard Back, Orange Standard Side Panels, Casters, Shelving, Doors
	Extras:	
	<input type="checkbox"/> Casters <input type="checkbox"/> Grommets <input type="checkbox"/> Electrical <input type="checkbox"/> Book Box <input type="checkbox"/> Pack Hook	
Line Item: 9	Product Name: Compass Maxi H3 - Orange Standard Side Panels	
	Surface: N/A	Edgeband: N/A
	Leg Finish: N/A	Fabric: N/A
	Quantity: 1	Notes: Shown with Standard Back, Orange Standard Side Panels, Casters, Half/Half Tub Drawers, Doors
	Extras:	
	<input type="checkbox"/> Casters <input type="checkbox"/> Grommets <input type="checkbox"/> Electrical <input type="checkbox"/> Book Box <input type="checkbox"/> Pack Hook	

# Bill of Materials

Opportunity #: 1153		Project Name: South Hunterdon Regional School District - Classrooms Revision 04.18.23		Requested By: Joshua Hueske			
Line Item: 10		Product Name: Compass Maxi H2 - Orange Standard Side Panels					
		Surface: N/A		Edgeband: N/A			
		Leg Finish: N/A		Fabric: N/A			
		Quantity: 1		Notes: Shown with Standard Back, Orange Standard Side Panels, Casters, Split Fill, Doors			
		Extras:		<input type="checkbox"/> Casters <input type="checkbox"/> Grommets <input type="checkbox"/> Electrical <input type="checkbox"/> Book Box <input type="checkbox"/> Pack Hook			
Line Item: 11		Product Name: Porcelain Steel Combination Board Type E 4x8					
		Surface: Porcelain Steel / Cork		Edgeband: N/A			
		Leg Finish: N/A		Fabric: N/A			
		Quantity: 1		Notes:			
		Extras:		<input type="checkbox"/> Casters <input type="checkbox"/> Grommets <input type="checkbox"/> Electrical <input type="checkbox"/> Book Box <input type="checkbox"/> Pack Hook			
Line Item: 12		Product Name: Interactive Projector Board & Whiteboard System 4x16					
		Surface: Markerboard		Edgeband: N/A			
		Leg Finish: N/A		Fabric: N/A			
		Quantity: 1		Notes:			
		Extras:		<input type="checkbox"/> Casters <input type="checkbox"/> Grommets <input type="checkbox"/> Electrical <input type="checkbox"/> Book Box <input type="checkbox"/> Pack Hook			

**Room:** SCSE (303)

**Seating Capacity:** 13

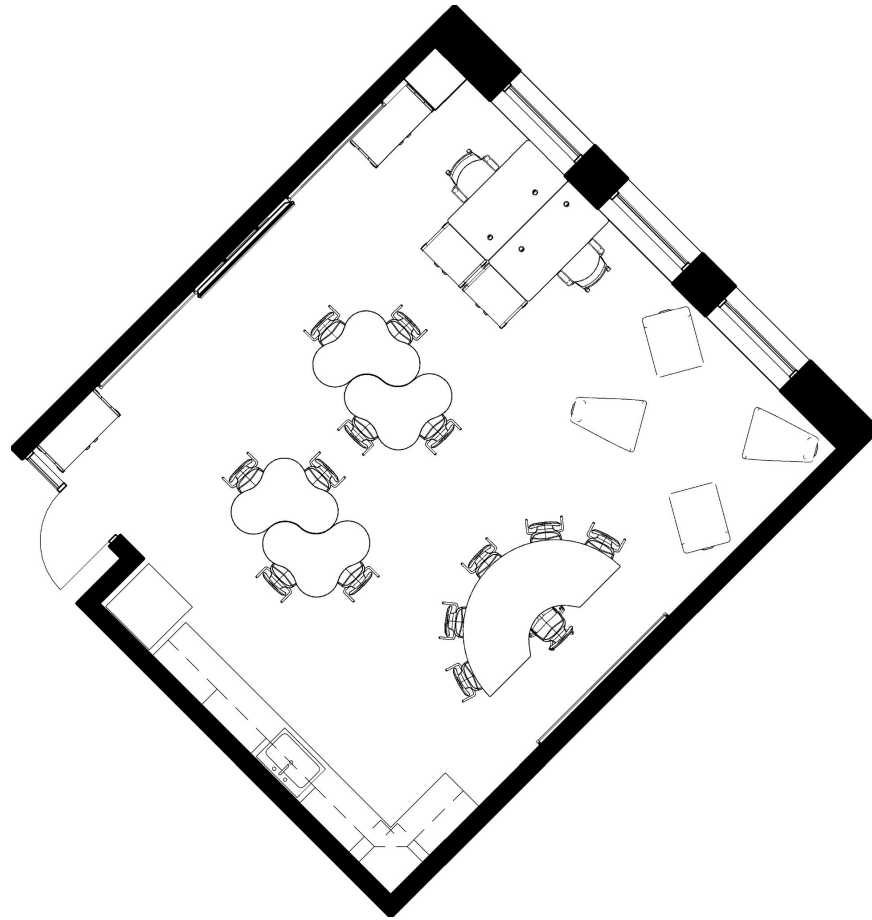

Please read carefully. Important proprietary information for clients of MooreCo Inc. regarding this documentation. The design project which includes all images, layouts, product features, artwork, specifications, text, graphics and related documents / attachments to this file, are the copyright and property of MooreCo Inc. All rights reserved. These designs, original art and related documents are presented for the use of authorized client only and may not be resold, shared, distributed, reproduced, or copied without the express written permission by MooreCo Inc. The design project includes interior design specifications only and for visual purposes only. By accepting receipt of MooreCo's Design Project, you agree: (i) that the Design is proprietary of MooreCo Inc. (ii) that you will not use the Design other than as MooreCo Inc. expressly permits.

**Room:** SCSE (303)

**Seating Capacity:** 13











Room: SCSE (303)

Seating Capacity: 13

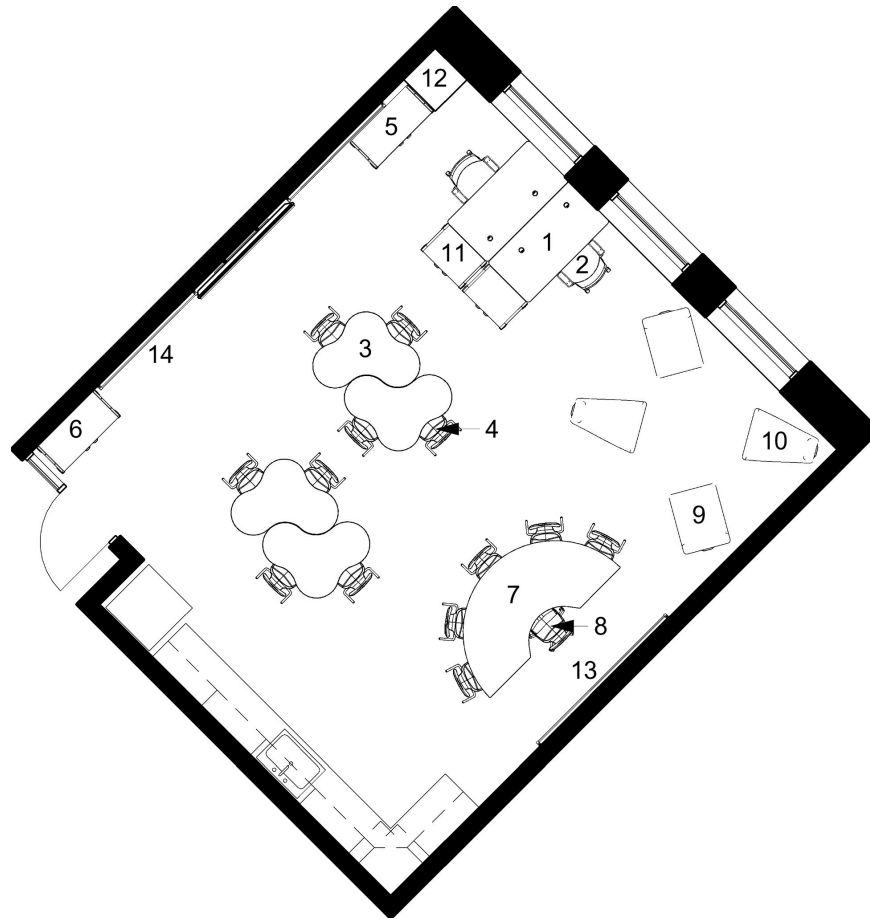





Please read carefully. Important proprietary information for clients of MooreCo Inc. regarding this documentation. The design project which includes all images, layouts, product features, artwork, specifications, text, graphics and related documents / attachments to this file, are the copyright and property of MooreCo Inc. All rights reserved. These designs, original art and related documents are presented for the use of authorized client only and may not be resold, shared, distributed, reproduced, or copied without the express written permission by MooreCo Inc. The design project includes interior design specifications only and for visual purposes only. By accepting receipt of MooreCo's Design Project, you agree: (i) that the Design is proprietary of MooreCo Inc. (ii) that you will not use the Design other than as MooreCo Inc. expressly permits.

# Bill of Materials



## SPACE PLANNING BOM

Opportunity #:	1153
Project Name:	South Hunterdon Regional School District - SCSE (303) Revision 04.18.23
Requested By:	Joshua Hueske





<b>Line Item: 1</b>	Product Name: Avid 60x30 Single Pedestal Desk				
	Surface: Grey Elm	Edgeband: Platinum			
	Leg Finish: N/A	Fabric: N/A			
	Quantity: 2	Notes:			
	Extras:				
	<input type="checkbox"/>	<input type="checkbox"/>	<input type="checkbox"/>	<input type="checkbox"/>	<input type="checkbox"/>
	Casters	Grommets	Electrical	Book Box	Pack Hook
<b>Line Item: 2</b>	Product Name: Elate Task Chair				
	Surface: N/A	Edgeband: N/A			
	Leg Finish: N/A	Fabric: Beeline EPU Forge			
	Quantity: 2	Notes:			
	Extras:				
	<input type="checkbox"/>	<input type="checkbox"/>	<input type="checkbox"/>	<input type="checkbox"/>	<input type="checkbox"/>
	Casters	Grommets	Electrical	Book Box	Pack Hook
<b>Line Item: 3</b>	Product Name: Hierarchy Cloud 9 Large Table				
	Surface: Grey Elm	Edgeband: Platinum			
	Leg Finish: Platinum	Fabric: N/A			
	Quantity: 4	Notes:			
	Extras:				
	<input checked="" type="checkbox"/>	<input type="checkbox"/>	<input type="checkbox"/>	<input type="checkbox"/>	<input type="checkbox"/>
	Casters	Grommets	Electrical	Book Box	Pack Hook
<b>Line Item: 4</b>	Product Name: Hierarchy 18" 4 Leg Chair - Yellow Shell				
	Surface: N/A	Edgeband: N/A			
	Leg Finish: Platinum	Fabric: N/A			
	Quantity: 13	Notes:			
	Extras:				
	<input type="checkbox"/>	<input type="checkbox"/>	<input type="checkbox"/>	<input type="checkbox"/>	<input type="checkbox"/>
	Casters	Grommets	Electrical	Book Box	Pack Hook





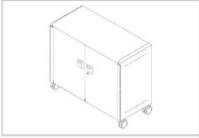

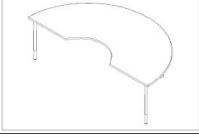
Some optional accessories included in renderings may not be listed on BOM (i.e. casters, book boxes, electric, etc).

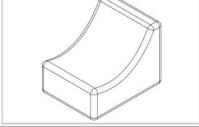

# Bill of Materials

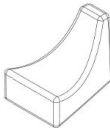
Opportunity #: 1153		Project Name: South Hunterdon Regional School District - SCSE (303) Revision 04.18.23		Requested By: Joshua Hueske	
	Line Item: 5				
	Product Name: Compass Maxi H2 - Yellow Standard Side Panels				
	Surface: N/A		Edgeband: N/A		
	Leg Finish: N/A		Fabric: N/A		
	Quantity: 1		Notes: Shown with Standard Back, Yellow Standard Side Panels, Casters, Half/Half Tub Drawers, Doors		
	Extras: <input type="checkbox"/> Casters <input type="checkbox"/> Grommets <input type="checkbox"/> Electrical <input type="checkbox"/> Book Box <input type="checkbox"/> Pack Hook				
	Line Item: 6				
	Product Name: Compass Maxi H2 - Yellow Standard Side Panels				
	Surface: N/A		Edgeband: N/A		
	Leg Finish: N/A		Fabric: N/A		
	Quantity: 1		Notes: Shown with Standard Back, Yellow Standard Side Panels, Casters, Shelving, Doors		
	Extras: <input type="checkbox"/> Casters <input type="checkbox"/> Grommets <input type="checkbox"/> Electrical <input type="checkbox"/> Book Box <input type="checkbox"/> Pack Hook				
	Line Item: 7				
	Product Name: Hierarchy Activity Kidney Table				
	Surface: Markerboard		Edgeband: Platinum		
	Leg Finish: Platinum		Fabric: N/A		
	Quantity: 1		Notes:		
	Extras: <input checked="" type="checkbox"/> Casters <input type="checkbox"/> Grommets <input type="checkbox"/> Electrical <input type="checkbox"/> Book Box <input type="checkbox"/> Pack Hook				
	Line Item: 8				
	Product Name: Hierarchy 5 Star - Yellow Shell				
	Surface: N/A		Edgeband: N/A		
	Leg Finish: N/A		Fabric: N/A		
	Quantity: 1		Notes:		
	Extras: <input type="checkbox"/> Casters <input type="checkbox"/> Grommets <input type="checkbox"/> Electrical <input type="checkbox"/> Book Box <input type="checkbox"/> Pack Hook				
	Line Item: 9				
	Product Name: Beanies Fava Lounger				
	Surface: N/A		Edgeband: N/A		
	Leg Finish: N/A		Fabric: Silica Bauble Madras		
	Quantity: 2		Notes:		
	Extras: <input type="checkbox"/> Casters <input type="checkbox"/> Grommets <input type="checkbox"/> Electrical <input type="checkbox"/> Book Box <input type="checkbox"/> Pack Hook				

# Bill of Materials

Opportunity #: 1153	Project Name: South Hunterdon Regional School District - SCSE (303) Revision 04.18.23	Requested By: Joshua Hueske		
<b>Line Item: 10</b> 	<b>Product Name:</b> Beanies Chana Lounger			
	Surface: N/A	Edgeband: N/A		
	Leg Finish: N/A	Fabric: Beeline EPU Sundance		
	Quantity: 2	Notes:		
	Extras:			
	<input type="checkbox"/>	<input type="checkbox"/>	<input type="checkbox"/>	<input type="checkbox"/>
Casters	Grommets	Electrical	Book Box	Pack Hook
<b>Line Item: 11</b> 	<b>Product Name:</b> Compass Midi H1 - Yellow Standard Side Panels			
	Surface: N/A	Edgeband: N/A		
	Leg Finish: N/A	Fabric: N/A		
	Quantity: 2	Notes: Shown with Standard Back, Yellow Standard Side Panels, Casters, Shelving, Doors, Handles		
	Extras:			
	<input type="checkbox"/>	<input type="checkbox"/>	<input type="checkbox"/>	<input type="checkbox"/>
Casters	Grommets	Electrical	Book Box	Pack Hook
<b>Line Item: 12</b> 	<b>Product Name:</b> Folio 24x24x66 Wardrobe Tower			
	Surface: Putty	Edgeband: N/A		
	Leg Finish: N/A	Fabric: N/A		
	Quantity: 1	Notes:		
	Extras:			
	<input type="checkbox"/>	<input type="checkbox"/>	<input type="checkbox"/>	<input type="checkbox"/>
Casters	Grommets	Electrical	Book Box	Pack Hook
<b>Line Item: 13</b> 	<b>Product Name:</b> Porcelain Steel Combination Board Type E 4x8			
	Surface: Porcelain Steel / Cork	Edgeband: N/A		
	Leg Finish: N/A	Fabric: N/A		
	Quantity: 1	Notes:		
	Extras:			
	<input type="checkbox"/>	<input type="checkbox"/>	<input type="checkbox"/>	<input type="checkbox"/>
Casters	Grommets	Electrical	Book Box	Pack Hook
<b>Line Item: 14</b> 	<b>Product Name:</b> Porcelain Steel Markerboard with ABC Trim 4x6			
	Surface: Porcelain Steel	Edgeband: N/A		
	Leg Finish: N/A	Fabric: N/A		
	Quantity: 2	Notes:		
	Extras:			
	<input type="checkbox"/>	<input type="checkbox"/>	<input type="checkbox"/>	<input type="checkbox"/>
Casters	Grommets	Electrical	Book Box	Pack Hook

**Room:** Music (202) & Choir (204)

**Seating Capacity:** 20

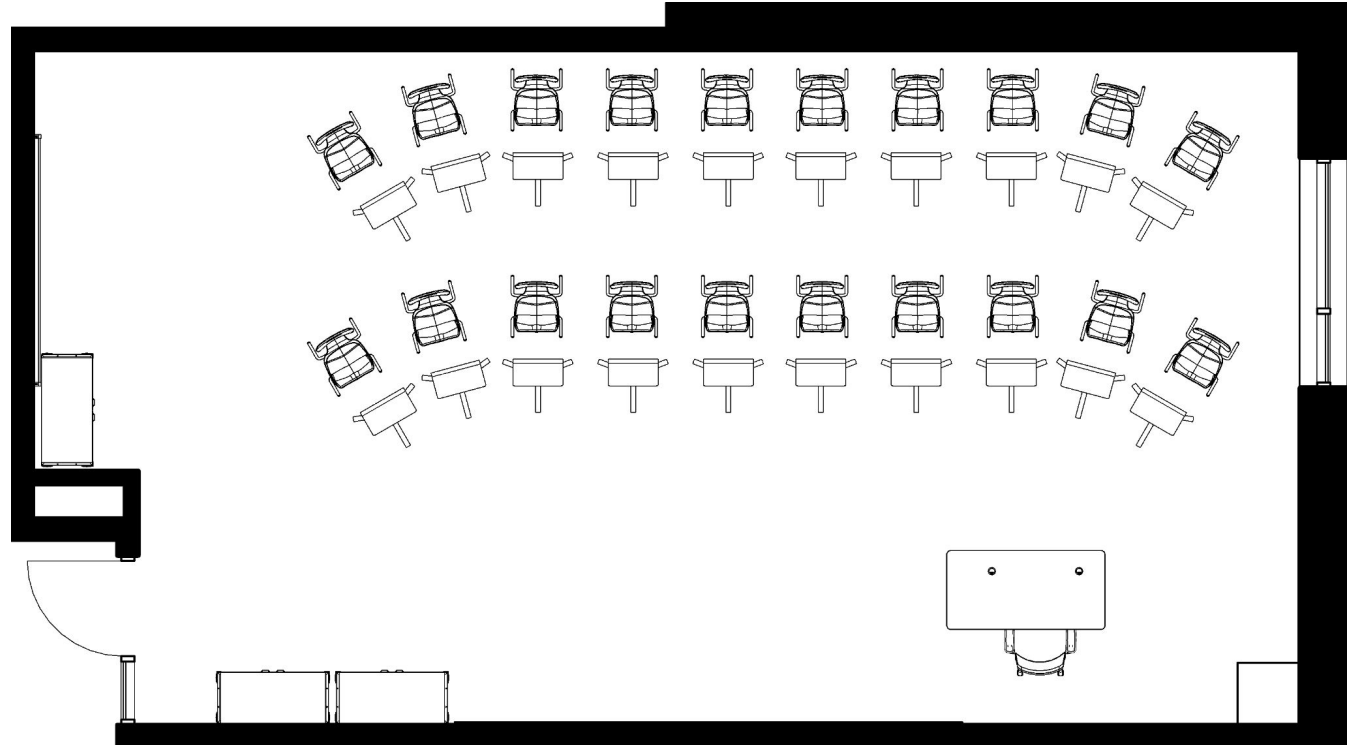

Please read carefully. Important proprietary information for clients of MooreCo Inc. regarding this documentation. The design project which includes all images, layouts, product features, artwork, specifications, text, graphics and related documents / attachments to this file, are the copyright and property of MooreCo Inc. All rights reserved. These designs, original art and related documents are presented for the use of authorized client only and may not be resold, shared, distributed, reproduced, or copied without the express written permission by MooreCo Inc. The design project includes interior design specifications only and for visual purposes only. By accepting receipt of MooreCo's Design Project, you agree: (i) that the Design is proprietary of MooreCo Inc. (ii) that you will not use the Design other than as MooreCo Inc. expressly permits.

**Room:** Music (202) & Choir (204)

**Seating Capacity:** 20

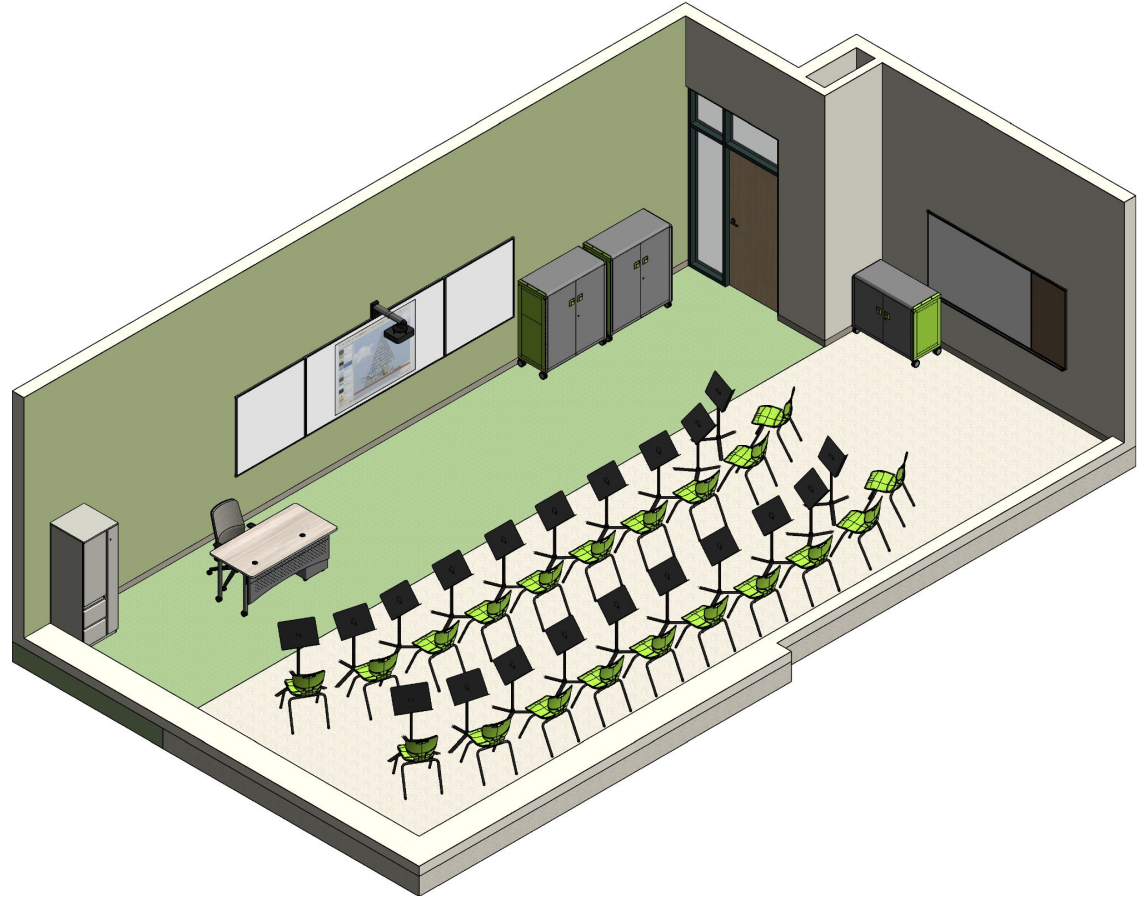

Please read carefully. Important proprietary information for clients of MooreCo Inc. regarding this documentation. The design project which includes all images, layouts, product features, artwork, specifications, text, graphics and related documents / attachments to this file, are the copyright and property of MooreCo Inc. All rights reserved. These designs, original art and related documents are presented for the use of authorized client only and may not be resold, shared, distributed, reproduced, or copied without the express written permission by MooreCo Inc. The design project includes interior design specifications only and for visual purposes only. By accepting receipt of MooreCo's Design Project, you agree: (i) that the Design is proprietary of MooreCo Inc. (ii) that you will not use the Design other than as MooreCo Inc. expressly permits.



MOORECO





MOORECO

Room: Music (202) & Choir (204)

Seating Capacity: 20

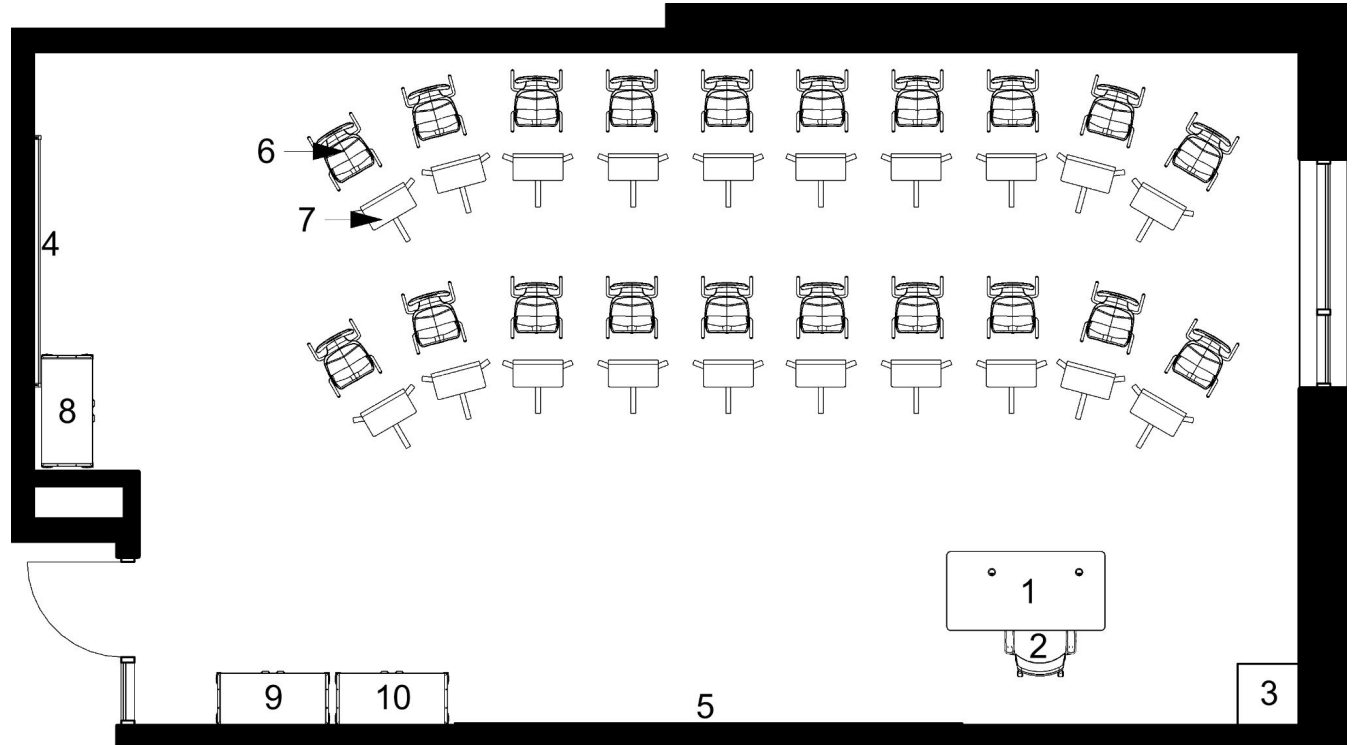





# Bill of Materials





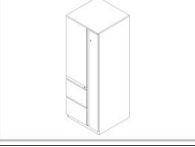

## SPACE PLANNING BOM

Opportunity #:	1153
Project Name:	South Hunterdon Regional School District - Music (202) & Choir (204)
Requested By:	Joshua Hueske

Line Item: 1	
	Product Name: Avid 60x30 Single Pedestal Desk
	Surface: Grey Elm      Edgeband: Platinum
	Leg Finish: N/A      Fabric: N/A
	Quantity: 1      Notes:
	Extras: <input type="checkbox"/> Casters <input type="checkbox"/> Grommets <input type="checkbox"/> Electrical <input type="checkbox"/> Book Box <input type="checkbox"/> Pack Hook
Line Item: 2	
	Product Name: Elate Task Chair
	Surface: N/A      Edgeband: N/A
	Leg Finish: N/A      Fabric: Beeline EPU Forge
	Quantity: 1      Notes:
	Extras: <input type="checkbox"/> Casters <input type="checkbox"/> Grommets <input type="checkbox"/> Electrical <input type="checkbox"/> Book Box <input type="checkbox"/> Pack Hook
Line Item: 3	
	Product Name: Folio 24x24x66 Wardrobe Tower
	Surface: Putty      Edgeband: N/A
	Leg Finish: N/A      Fabric: N/A
	Quantity: 1      Notes:
	Extras: <input type="checkbox"/> Casters <input type="checkbox"/> Grommets <input type="checkbox"/> Electrical <input type="checkbox"/> Book Box <input type="checkbox"/> Pack Hook
Line Item: 4	
	Product Name: Porcelain Steel Combination Board Type E 4x8
	Surface: Porcelain Steel / Cork      Edgeband: N/A
	Leg Finish: N/A      Fabric: N/A
	Quantity: 1      Notes:
	Extras: <input type="checkbox"/> Casters <input type="checkbox"/> Grommets <input type="checkbox"/> Electrical <input type="checkbox"/> Book Box <input type="checkbox"/> Pack Hook



# Bill of Materials

Opportunity #: 1153	Project Name: South Hunterdon Regional School District - Music (202) & Choir (204)	Requested By: Joshua Hueske
Line Item: 5	Product Name: Interactive Projector Board & Whiteboard System 4x16	
	Surface: Markerboard	Edgeband: N/A
	Leg Finish: N/A	Fabric: N/A
	Quantity: 1	Notes:
	Extras:	
	<input type="checkbox"/> Casters <input type="checkbox"/> Grommets <input type="checkbox"/> Electrical <input type="checkbox"/> Book Box <input type="checkbox"/> Pack Hook	
Line Item: 6	Product Name: Hierarchy 18" 4 Leg Chair - Green Shell	
	Surface: N/A	Edgeband: N/A
	Leg Finish: Platinum	Fabric: N/A
	Quantity: 20	Notes:
	Extras:	
	<input type="checkbox"/> Casters <input type="checkbox"/> Grommets <input type="checkbox"/> Electrical <input type="checkbox"/> Book Box <input type="checkbox"/> Pack Hook	
Line Item: 7	Product Name: Music Stand	
	Surface: N/A	Edgeband: N/A
	Leg Finish: N/A	Fabric: N/A
	Quantity: 20	Notes:
	Extras:	
	<input type="checkbox"/> Casters <input type="checkbox"/> Grommets <input type="checkbox"/> Electrical <input type="checkbox"/> Book Box <input type="checkbox"/> Pack Hook	
Line Item: 8	Product Name: Compass Maxi H2 - Green Standard Side Panels	
	Surface: N/A	Edgeband: N/A
	Leg Finish: N/A	Fabric: N/A
	Quantity: 1	Notes: Shown with Standard Back, Green Standard Side Panels, Casters, Shelving, Doors
	Extras:	
	<input type="checkbox"/> Casters <input type="checkbox"/> Grommets <input type="checkbox"/> Electrical <input type="checkbox"/> Book Box <input type="checkbox"/> Pack Hook	
Line Item: 9	Product Name: Compass Maxi H3 - Green Standard Side Panels	
	Surface: N/A	Edgeband: N/A
	Leg Finish: N/A	Fabric: N/A
	Quantity: 1	Notes: Shown with Standard Back, Green Standard Side Panels, Casters, Half/Half Tub Drawers, Doors
	Extras:	
	<input type="checkbox"/> Casters <input type="checkbox"/> Grommets <input type="checkbox"/> Electrical <input type="checkbox"/> Book Box <input type="checkbox"/> Pack Hook	

# Bill of Materials

Opportunity #: 1153	Project Name: South Hunterdon Regional School District - Music (202) & Choir (204)	Requested By: Joshua Hueske
Line Item: 10	Product Name: Compass Maxi H3 - Green Standard Side Panels	
	Surface: N/A	Edgeband: N/A
	Leg Finish: N/A	Fabric: N/A
	Quantity: 1	Notes: Shown with Standard Back, Green Standard Side Panels, Casters, Shelving, Doors
	Extras:	
	<input type="checkbox"/> Casters <input type="checkbox"/> Grommets <input type="checkbox"/> Electrical <input type="checkbox"/> Book Box <input type="checkbox"/> Pack Hook	



**Room:** STEAM (203)

**Seating Capacity:** 24

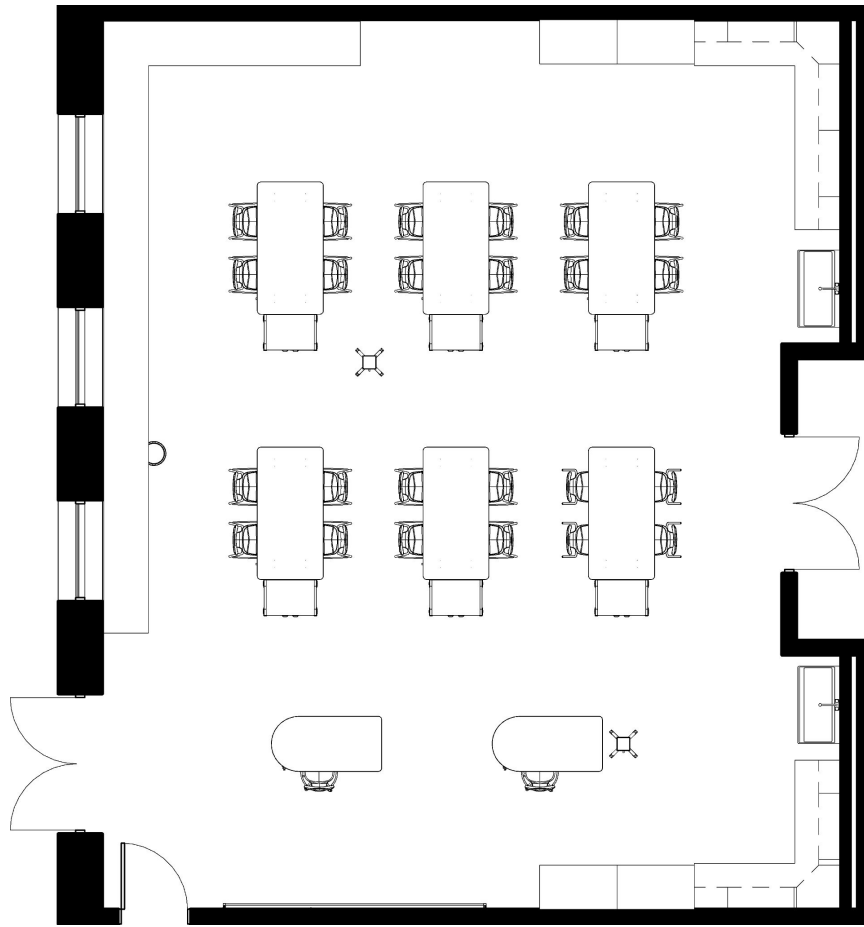

Room: STEAM (203)

Seating Capacity: 24



Please read carefully. Important proprietary information for clients of MooreCo Inc. regarding this documentation. The design project which includes all images, layouts, product features, artwork, specifications, text, graphics and related documents / attachments to this file, are the copyright and property of MooreCo Inc. All rights reserved. These designs, original art and related documents are presented for the use of authorized client only and may not be resold, shared, distributed, reproduced, or copied without the express written permission by MooreCo Inc. The design project includes interior design specifications only and for visual purposes only. By accepting receipt of MooreCo's Design Project, you agree: (i) that the Design is proprietary of MooreCo Inc. (ii) that you will not use the Design other than as MooreCo Inc. expressly permits.









MOORECO



Room: STEAM (203)

Seating Capacity: 24

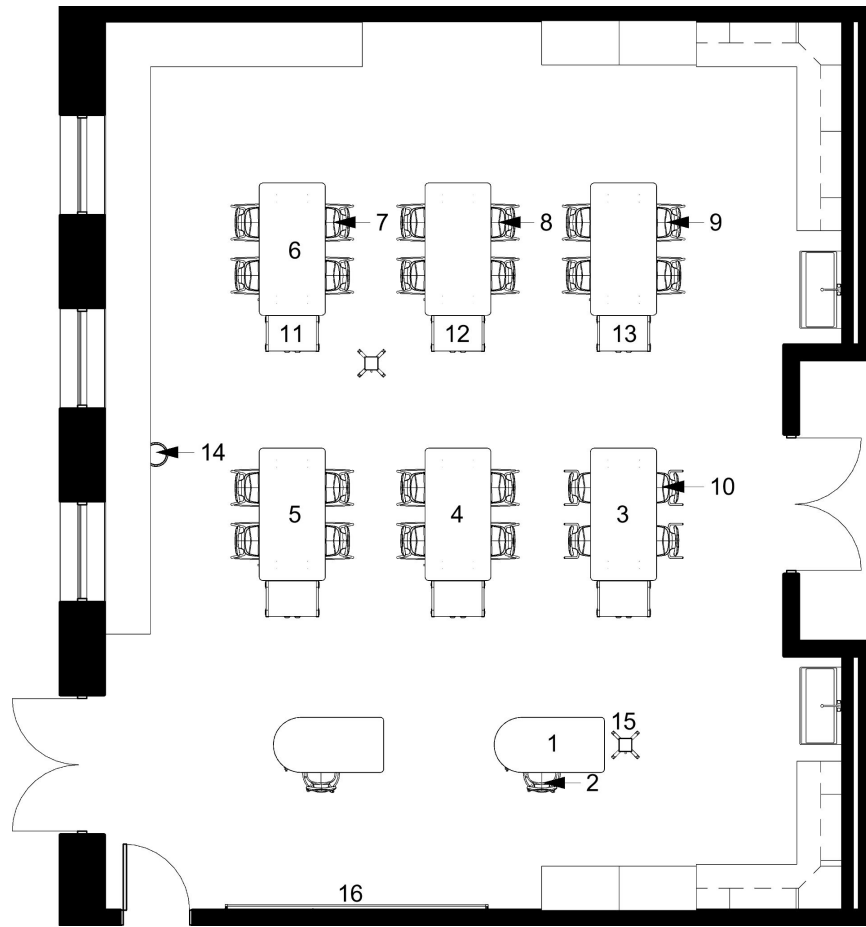

# Bill of Materials



## SPACE PLANNING BOM





Opportunity #:	1153
Project Name:	South Hunterdon Regional School District - STEAM (203) Revision 04.18.23
Requested By:	Joshua Hueske

Line Item: 1	Product Name: Compass 60x30 Mobile Teacher Workstation				
	Surface: Grey Elm	Edgeband: Platinum			
	Leg Finish: N/A	Fabric: N/A			
	Quantity: 2	Notes: Mini H2 Pedestal shown with Standard Back, Navy Side Panels, Casters, Shelving, Door, Z Risers			
	Extras:				
	<input type="checkbox"/>	<input type="checkbox"/>	<input type="checkbox"/>	<input type="checkbox"/>	<input type="checkbox"/>
	Casters	Grommets	Electrical	Book Box	Pack Hook
Line Item: 2	Product Name: Hierarchy 5 Star Stool with Upholstered Seat Pad - Navy Shell				
	Surface: N/A	Edgeband: N/A			
	Leg Finish: N/A	Fabric: Beeline EPU Tidal			
	Quantity: 2	Notes:			
	Extras:				
	<input type="checkbox"/>	<input type="checkbox"/>	<input type="checkbox"/>	<input type="checkbox"/>	<input type="checkbox"/>
	Casters	Grommets	Electrical	Book Box	Pack Hook
Line Item: 3	Product Name: Compass Makerspace 72x36 29"H Table				
	Surface: Butcher Block	Edgeband: N/A			
	Leg Finish: N/A	Fabric: N/A			
	Quantity: 1	Notes: Shown with Green Side Panels			
	Extras:				
	<input type="checkbox"/>	<input type="checkbox"/>	<input type="checkbox"/>	<input type="checkbox"/>	<input type="checkbox"/>
	Casters	Grommets	Electrical	Book Box	Pack Hook
Line Item: 4	Product Name: Compass Makerspace 72x36 42"H Table				
	Surface: Butcher Block	Edgeband: N/A			
	Leg Finish: N/A	Fabric: N/A			
	Quantity: 2	Notes: Shown with Yellow Side Panels & Shelving			
	Extras:				
	<input type="checkbox"/>	<input type="checkbox"/>	<input type="checkbox"/>	<input type="checkbox"/>	<input type="checkbox"/>
	Casters	Grommets	Electrical	Book Box	Pack Hook







Some optional accessories included in renderings may not be listed on BOM (i.e. casters, book boxes, electric, etc).



# Bill of Materials

Opportunity #: 1153	Project Name: South Hunterdon Regional School District - STEAM (203) Revision 04.18.23	Requested By: Joshua Hueske
	Product Name: Compass Makerspace 72x36 42"H Table	
	Surface: Butcher Block	Edgeband: N/A
	Leg Finish: N/A	Fabric: N/A
	Quantity: 2	Notes: Shown with Orange Side Panels & Shelving
	Extras: <input type="checkbox"/> Casters <input type="checkbox"/> Grommets <input type="checkbox"/> Electrical <input type="checkbox"/> Book Box <input type="checkbox"/> Pack Hook	
	Product Name: Compass Makerspace 72x36 42"H Table	
	Surface: Butcher Block	Edgeband: N/A
	Leg Finish: N/A	Fabric: N/A
	Quantity: 1	Notes: Shown with Green Side Panels & Shelving
	Extras: <input type="checkbox"/> Casters <input type="checkbox"/> Grommets <input type="checkbox"/> Electrical <input type="checkbox"/> Book Box <input type="checkbox"/> Pack Hook	
	Product Name: Hierarchy 30" Stool - Green Shell	
	Surface: N/A	Edgeband: N/A
	Leg Finish: Platinum	Fabric: N/A
	Quantity: 4	Notes:
	Extras: <input type="checkbox"/> Casters <input type="checkbox"/> Grommets <input type="checkbox"/> Electrical <input type="checkbox"/> Book Box <input type="checkbox"/> Pack Hook	
	Product Name: Hierarchy 30" Stool - Orange Shell	
	Surface: N/A	Edgeband: N/A
	Leg Finish: Platinum	Fabric: N/A
	Quantity: 8	Notes:
	Extras: <input type="checkbox"/> Casters <input type="checkbox"/> Grommets <input type="checkbox"/> Electrical <input type="checkbox"/> Book Box <input type="checkbox"/> Pack Hook	
	Product Name: Hierarchy 30" Stool - Yellow Shell	
	Surface: N/A	Edgeband: N/A
	Leg Finish: Platinum	Fabric: N/A
	Quantity: 8	Notes:
	Extras: <input type="checkbox"/> Casters <input type="checkbox"/> Grommets <input type="checkbox"/> Electrical <input type="checkbox"/> Book Box <input type="checkbox"/> Pack Hook	

# Bill of Materials

Opportunity #: 1153	Project Name: South Hunterdon Regional School District - STEAM (203) Revision 04.18.23	Requested By: Joshua Hueske
	Product Name: Hierarchy 18" 4 Leg Chair - Green Shell	
	Surface: N/A	Edgeband: N/A
	Leg Finish: Platinum	Fabric: N/A
	Quantity: 4	Notes:
	Extras:	
	<input type="checkbox"/> Casters <input type="checkbox"/> Grommets <input type="checkbox"/> Electrical <input type="checkbox"/> Book Box <input type="checkbox"/> Pack Hook	
	Product Name: Compass Midi H2 - Green Standard Side Panels	
	Surface: N/A	Edgeband: N/A
	Leg Finish: N/A	Fabric: N/A
	Quantity: 2	Notes: Shown with Standard Back, Green Standard Side Panels, Casters, Large Tub Drawers, Doors, Handles
	Extras:	
	<input type="checkbox"/> Casters <input type="checkbox"/> Grommets <input type="checkbox"/> Electrical <input type="checkbox"/> Book Box <input type="checkbox"/> Pack Hook	
	Product Name: Compass Midi H2 - Orange Standard Side Panels	
	Surface: N/A	Edgeband: N/A
	Leg Finish: N/A	Fabric: N/A
	Quantity: 2	Notes: Shown with Standard Back, Orange Standard Side Panels, Casters, Large Tub Drawers, Doors, Handles
	Extras:	
	<input type="checkbox"/> Casters <input type="checkbox"/> Grommets <input type="checkbox"/> Electrical <input type="checkbox"/> Book Box <input type="checkbox"/> Pack Hook	
	Product Name: Compass Midi H2 - Yellow Standard Side Panels	
	Surface: N/A	Edgeband: N/A
	Leg Finish: N/A	Fabric: N/A
	Quantity: 2	Notes: Shown with Standard Back, Yellow Standard Side Panels, Casters, Large Tub Drawers, Doors, Handles
	Extras:	
	<input type="checkbox"/> Casters <input type="checkbox"/> Grommets <input type="checkbox"/> Electrical <input type="checkbox"/> Book Box <input type="checkbox"/> Pack Hook	
	Product Name: Hierarchy Grow Stool Tall - Navy	
	Surface: N/A	Edgeband: N/A
	Leg Finish: N/A	Fabric: N/A
	Quantity: 1	Notes:
	Extras:	
	<input type="checkbox"/> Casters <input type="checkbox"/> Grommets <input type="checkbox"/> Electrical <input type="checkbox"/> Book Box <input type="checkbox"/> Pack Hook	

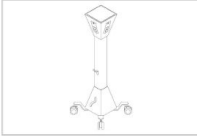
# Bill of Materials

Opportunity #: 1153		Project Name: South Hunterdon Regional School District - STEAM (203) Revision 04.18.23		Requested By: Joshua Hueske	
Line Item: 15		Product Name: MoorePower Tower			
		Surface: N/A		Edgeband: N/A	
		Leg Finish: N/A		Fabric: N/A	
		Quantity: 2		Notes:	
		Extras:		<input type="checkbox"/> Casters <input type="checkbox"/> Grommets <input type="checkbox"/> Electrical <input type="checkbox"/> Book Box <input type="checkbox"/> Pack Hook	
Line Item: 16		Product Name: Porcelain Steel Combination Board Type E 4x12			
		Surface: Porcelain Steel / Natural Cork		Edgeband: N/A	
		Leg Finish: N/A		Fabric: N/A	
		Quantity: 1		Notes:	
		Extras:		<input type="checkbox"/> Casters <input type="checkbox"/> Grommets <input type="checkbox"/> Electrical <input type="checkbox"/> Book Box <input type="checkbox"/> Pack Hook	



Room: Science (205)

Seating Capacity: 24

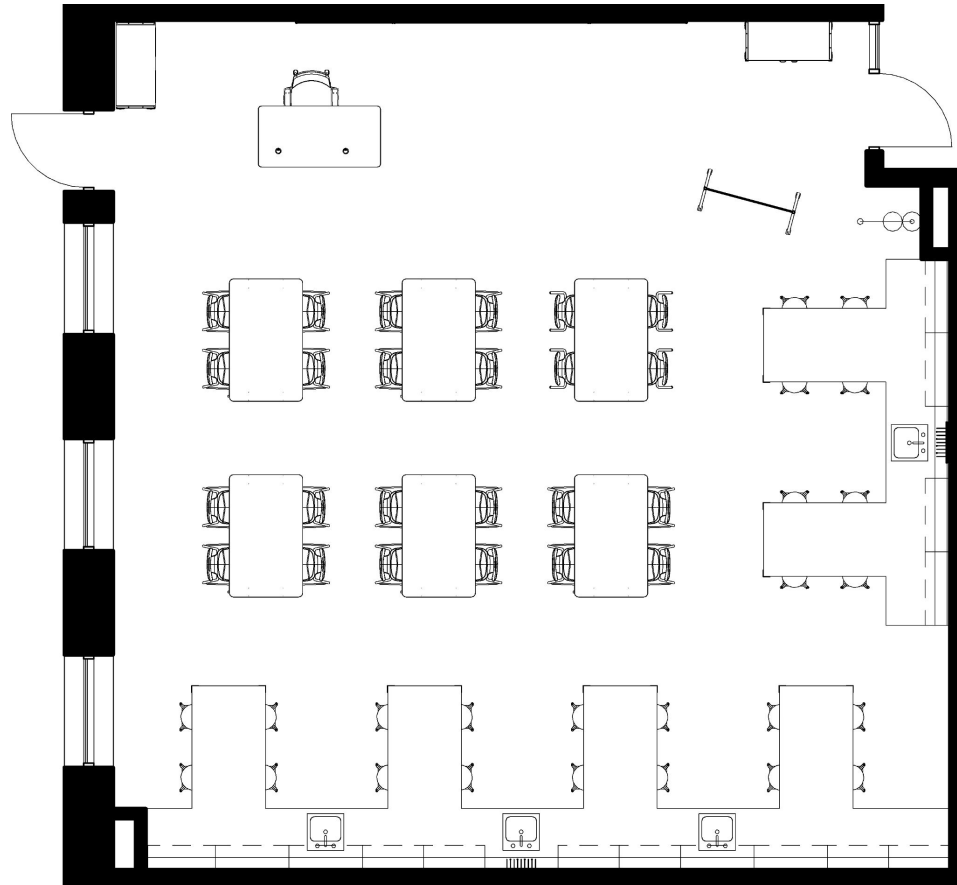

Room: Science (205)

Seating Capacity: 24



Please read carefully. Important proprietary information for clients of MooreCo Inc. regarding this documentation. The design project which includes all images, layouts, product features, artwork, specifications, text, graphics and related documents / attachments to this file, are the copyright and property of MooreCo Inc. All rights reserved. These designs, original art and related documents are presented for the use of authorized client only and may not be resold, shared, distributed, reproduced, or copied without the express written permission by MooreCo Inc. The design project includes interior design specifications only and for visual purposes only. By accepting receipt of MooreCo's Design Project, you agree: (i) that the Design is proprietary of MooreCo Inc. (ii) that you will not use the Design other than as MooreCo Inc. expressly permits.



MOORECO











MOORECO

Room: Science (205)

Seating Capacity: 24

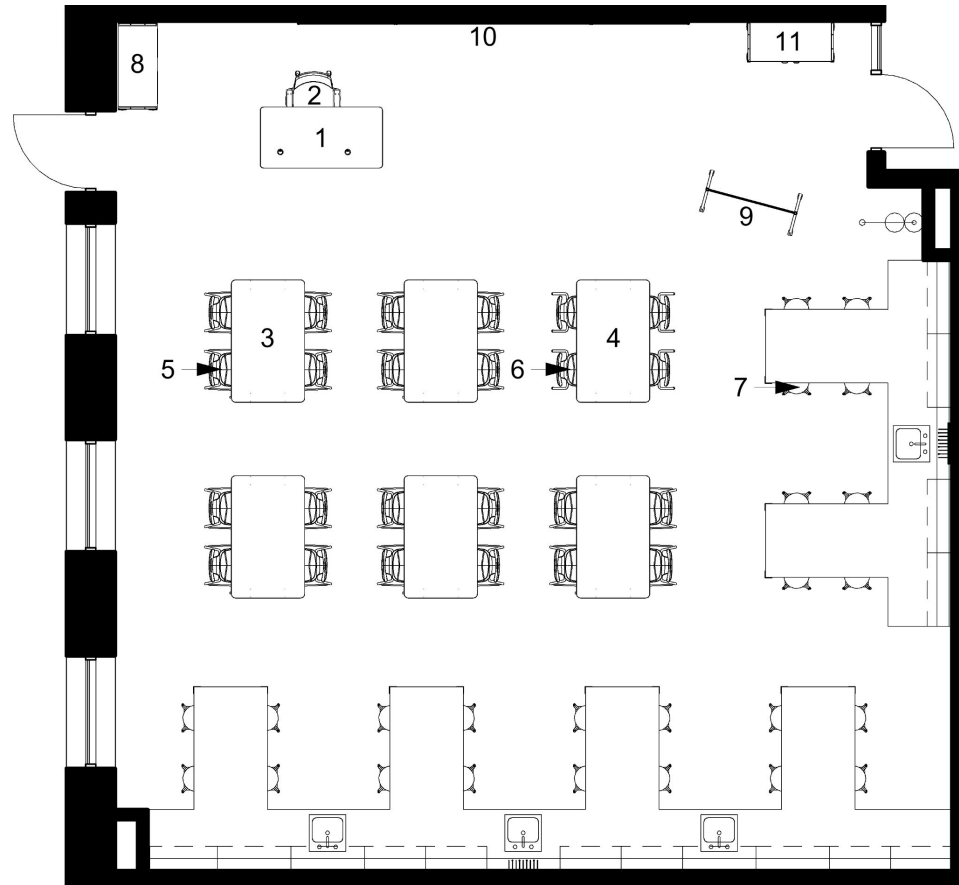





# Bill of Materials



## SPACE PLANNING BOM





Opportunity #:	1153
Project Name:	South Hunterdon Regional School District - Science (205) Revision 04.18.23
Requested By:	Joshua Hueske

<b>Line Item: 1</b> 	Product Name: Avid 60x30 Single Pedestal Desk	
	Surface: Grey Elm	Edgeband: Platinum
	Leg Finish: N/A	Fabric: N/A
	Quantity: 1	Notes:
	Extras: <input type="checkbox"/> Casters <input type="checkbox"/> Grommets <input type="checkbox"/> Electrical <input type="checkbox"/> Book Box <input type="checkbox"/> Pack Hook	
<b>Line Item: 2</b> 	Product Name: Elate Task Chair	
	Surface: N/A	Edgeband: N/A
	Leg Finish: N/A	Fabric: Beeline EPU Forge
	Quantity: 1	Notes:
	Extras: <input type="checkbox"/> Casters <input type="checkbox"/> Grommets <input type="checkbox"/> Electrical <input type="checkbox"/> Book Box <input type="checkbox"/> Pack Hook	
<b>Line Item: 3</b> 	Product Name: Compass Makerspace 60x36 42"H Table	
	Surface: CHEMSURF Grey Elm	Edgeband: Platinum
	Leg Finish: N/A	Fabric: N/A
	Quantity: 5	Notes: Shown with Green Side Panels & Shelving
	Extras: <input type="checkbox"/> Casters <input type="checkbox"/> Grommets <input type="checkbox"/> Electrical <input type="checkbox"/> Book Box <input type="checkbox"/> Pack Hook	
<b>Line Item: 4</b> 	Product Name: Compass Makerspace 60x36 29"H Table	
	Surface: CHEMSURF Grey Elm	Edgeband: Platinum
	Leg Finish: N/A	Fabric: N/A
	Quantity: 1	Notes: Shown with Green Side Panels
	Extras: <input type="checkbox"/> Casters <input type="checkbox"/> Grommets <input type="checkbox"/> Electrical <input type="checkbox"/> Book Box <input type="checkbox"/> Pack Hook	



Some optional accessories included in renderings may not be listed on BOM (i.e. casters, book boxes, electric, etc).

# Bill of Materials

Opportunity #: 1153	Project Name: South Hunterdon Regional School District - Science (205) Revision 04.18.23	Requested By: Joshua Hueske
Line Item: 5	Product Name: Hierarchy 30" Stool - Green Shell	
	Surface: N/A	Edgeband: N/A
	Leg Finish: Platinum	Fabric: N/A
	Quantity: 20	Notes:
	Extras:	
	<input type="checkbox"/> Casters <input type="checkbox"/> Grommets <input type="checkbox"/> Electrical <input type="checkbox"/> Book Box <input type="checkbox"/> Pack Hook	
Line Item: 6	Product Name: Hierarchy 18" 4 Leg Chair - Green Shell	
	Surface: N/A	Edgeband: N/A
	Leg Finish: Platinum	Fabric: N/A
	Quantity: 4	Notes:
	Extras:	
	<input type="checkbox"/> Casters <input type="checkbox"/> Grommets <input type="checkbox"/> Electrical <input type="checkbox"/> Book Box <input type="checkbox"/> Pack Hook	
Line Item: 7	Product Name: Lab Stool Backless	
	Surface: N/A	Edgeband: N/A
	Leg Finish: Grey	Fabric: N/A
	Quantity: 24	Notes:
	Extras:	
	<input type="checkbox"/> Casters <input type="checkbox"/> Grommets <input type="checkbox"/> Electrical <input type="checkbox"/> Book Box <input type="checkbox"/> Pack Hook	
Line Item: 8	Product Name: Compass Maxi H3 - Green Standard Side Panels	
	Surface: N/A	Edgeband: N/A
	Leg Finish: N/A	Fabric: N/A
	Quantity: 1	Notes: Shown with Standard Back, Green Standard Side Panels, Casters, Split Fill, Doors
	Extras:	
	<input type="checkbox"/> Casters <input type="checkbox"/> Grommets <input type="checkbox"/> Electrical <input type="checkbox"/> Book Box <input type="checkbox"/> Pack Hook	
Line Item: 9	Product Name: Essentials Mobile Whiteboard	
	Surface: N/A	Edgeband: N/A
	Leg Finish: N/A	Fabric: N/A
	Quantity: 1	Notes:
	Extras:	
	<input type="checkbox"/> Casters <input type="checkbox"/> Grommets <input type="checkbox"/> Electrical <input type="checkbox"/> Book Box <input type="checkbox"/> Pack Hook	

# Bill of Materials

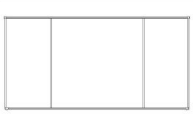
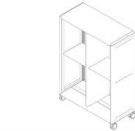
<b>Opportunity #:</b> 1153		<b>Project Name:</b> South Hunterdon Regional School District - Science (205) Revision 04.18.23		<b>Requested By:</b> Joshua Hueske	
<b>Line Item:</b> 10		<b>Product Name:</b> Interactive Projector Board & Whiteboard System 4x16			
	<b>Surface:</b> Markerboard		<b>Edgeband:</b> N/A		
	<b>Leg Finish:</b> N/A		<b>Fabric:</b> N/A		
	<b>Quantity:</b> 1		<b>Notes:</b>		
	<b>Extras:</b>				
	<input type="checkbox"/>	<input type="checkbox"/>	<input type="checkbox"/>	<input type="checkbox"/>	<input type="checkbox"/>
Casters	Grommets	Electrical	Book Box	Pack Hook	
<b>Line Item:</b> 11		<b>Product Name:</b> Compass Grande - Green Standard Side Panels			
	<b>Surface:</b> N/A		<b>Edgeband:</b> N/A		
	<b>Leg Finish:</b> N/A		<b>Fabric:</b> N/A		
	<b>Quantity:</b> 1		<b>Notes:</b> Standard Back, Green Standard Side Panels, Casters, Cubbies (Shown with Lap Boards)		
	<b>Extras:</b>				
	<input type="checkbox"/>	<input type="checkbox"/>	<input type="checkbox"/>	<input type="checkbox"/>	<input type="checkbox"/>
Casters	Grommets	Electrical	Book Box	Pack Hook	



**Room:** Counselor (105 & 107)

**Seating Capacity:** 4

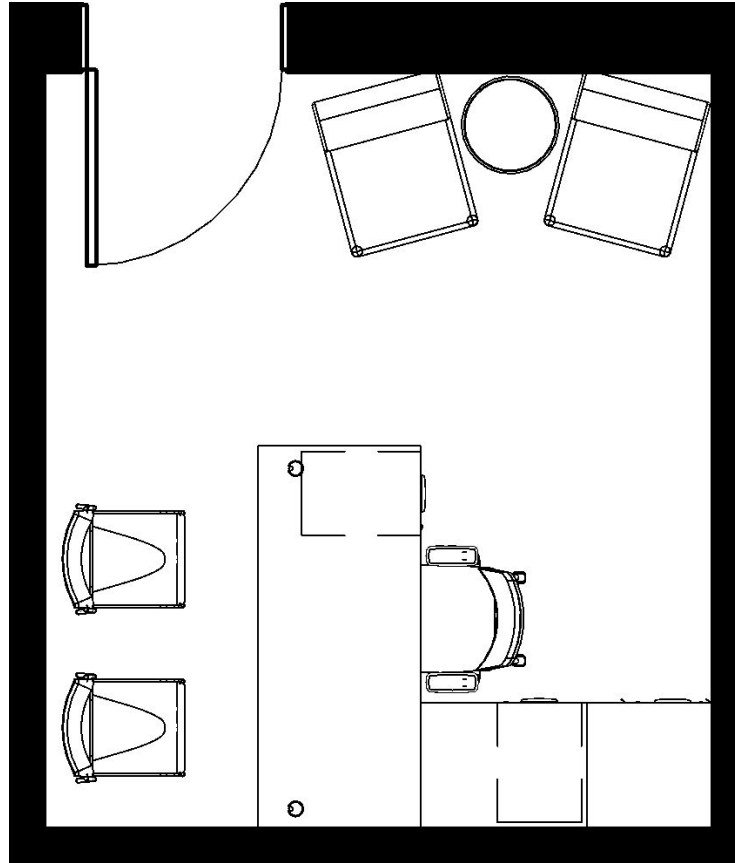

**Room:** Counselor (105 & 107)

**Seating Capacity:** 4

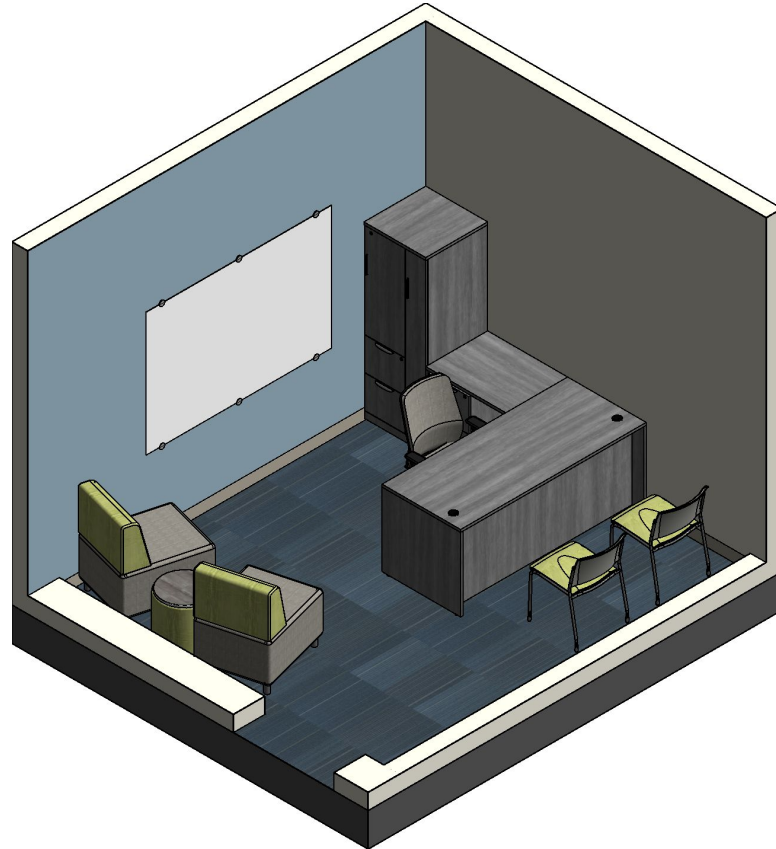

Please read carefully. Important proprietary information for clients of MooreCo Inc. regarding this documentation. The design project which includes all images, layouts, product features, artwork, specifications, text, graphics and related documents / attachments to this file, are the copyright and property of MooreCo Inc. All rights reserved. These designs, original art and related documents are presented for the use of authorized client only and may not be resold, shared, distributed, reproduced, or copied without the express written permission by MooreCo Inc. The design project includes interior design specifications only and for visual purposes only. By accepting receipt of MooreCo's Design Project, you agree: (i) that the Design is proprietary of MooreCo Inc. (ii) that you will not use the Design other than as MooreCo Inc. expressly permits.



MOORECO



MOORECO

Room: Counselor (105 & 107)

Seating Capacity: 4

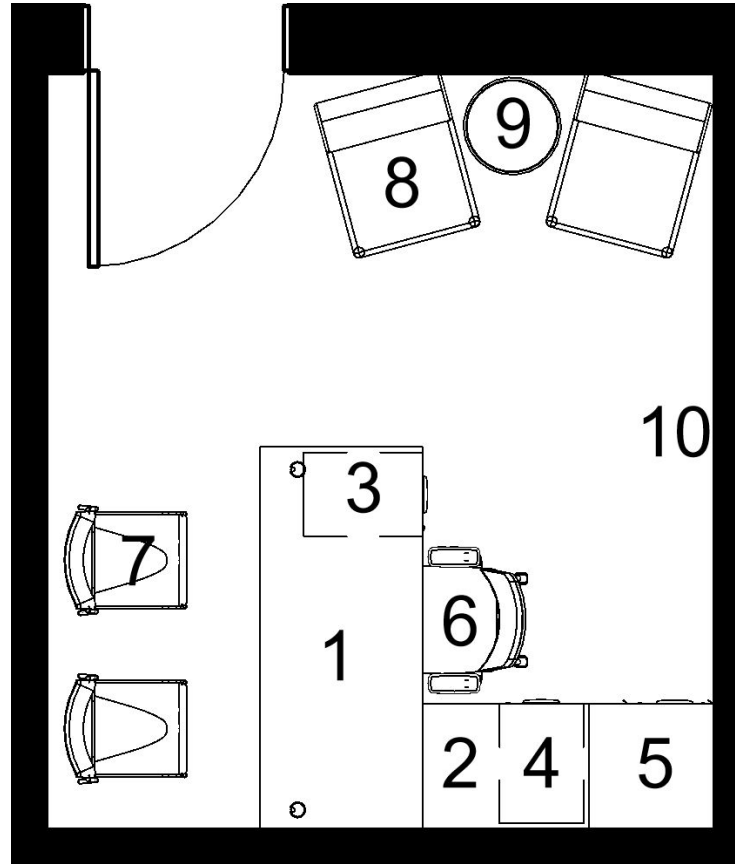





# Bill of Materials



## SPACE PLANNING BOM

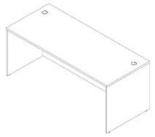
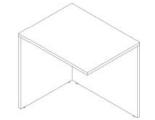



Opportunity #:	1153
Project Name:	South Hunterdon Regional School District - Counselor (105 & 107)
Requested By:	Joshua Hueske

<b>Line Item: 1</b> 	Product Name: Desk Shell 71x30	
	Surface: Newport Gray	Edgeband: N/A
	Leg Finish: N/A	Fabric: N/A
	Quantity: 1	Notes:
	Extras: <input type="checkbox"/> Casters <input type="checkbox"/> Grommets <input type="checkbox"/> Electrical <input type="checkbox"/> Book Box <input type="checkbox"/> Pack Hook	
<b>Line Item: 2</b> 	Product Name: Desk Return Shell Reversible 30x24	
	Surface: Newport Gray	Edgeband: N/A
	Leg Finish: N/A	Fabric: N/A
	Quantity: 1	Notes:
	Extras: <input type="checkbox"/> Casters <input type="checkbox"/> Grommets <input type="checkbox"/> Electrical <input type="checkbox"/> Book Box <input type="checkbox"/> Pack Hook	
<b>Line Item: 3</b> 	Product Name: Fixed B/B/F Pedestal	
	Surface: Newport Gray	Edgeband: N/A
	Leg Finish: N/A	Fabric: N/A
	Quantity: 1	Notes:
	Extras: <input type="checkbox"/> Casters <input type="checkbox"/> Grommets <input type="checkbox"/> Electrical <input type="checkbox"/> Book Box <input type="checkbox"/> Pack Hook	
<b>Line Item: 4</b> 	Product Name: Fixed F/F Pedestal	
	Surface: Newport Gray	Edgeband: N/A
	Leg Finish: N/A	Fabric: N/A
	Quantity: 1	Notes:
	Extras: <input type="checkbox"/> Casters <input type="checkbox"/> Grommets <input type="checkbox"/> Electrical <input type="checkbox"/> Book Box <input type="checkbox"/> Pack Hook	



Some optional accessories included in renderings may not be listed on BOM (i.e. casters, book boxes, electric, etc).

# Bill of Materials

Opportunity #: 1153	Project Name: South Hunterdon Regional School District - Counselor (105 & 107)	Requested By: Joshua Hueske		
	Product Name: Wardrobe Storage 24x24			
	Surface: Newport Gray	Edgeband: N/A		
	Leg Finish: N/A	Fabric: N/A		
	Quantity: 1	Notes:		
	Extras:			
	<input type="checkbox"/> Casters	<input type="checkbox"/> Grommets	<input type="checkbox"/> Electrical	<input type="checkbox"/> Book Box
	Product Name: Elate Task Chair			
	Surface: N/A	Edgeband: N/A		
	Leg Finish: N/A	Fabric: Beeline EPU Forge		
	Quantity: 1	Notes:		
	Extras:			
	<input type="checkbox"/> Casters	<input type="checkbox"/> Grommets	<input type="checkbox"/> Electrical	<input type="checkbox"/> Book Box
	Product Name: Akt 18" 4 Leg Chair with Upholstered Seat Pad - Morning Fog Shell			
	Surface: N/A	Edgeband: N/A		
	Leg Finish: N/A	Fabric: Beeline EPU Valley		
	Quantity: 2	Notes:		
	Extras:			
	<input type="checkbox"/> Casters	<input type="checkbox"/> Grommets	<input type="checkbox"/> Electrical	<input type="checkbox"/> Book Box
	Product Name: Single Lounge Chair Armless			
	Surface: N/A	Edgeband: N/A		
	Leg Finish: N/A	Fabric: Back: Beeline EPU Valley, Seat: Beeline EPU Forge		
	Quantity: 2	Notes:		
	Extras:			
	<input type="checkbox"/> Casters	<input type="checkbox"/> Grommets	<input type="checkbox"/> Electrical	<input type="checkbox"/> Book Box
	Product Name: Pouf Stool with Lam Top			
	Surface: Weathered Char	Edgeband: Morning Fog		
	Leg Finish: N/A	Fabric: Beeline EPU Valley		
	Quantity: 1	Notes:		
	Extras:			
	<input type="checkbox"/> Casters	<input type="checkbox"/> Grommets	<input type="checkbox"/> Electrical	<input type="checkbox"/> Book Box

# Bill of Materials

Opportunity #: 1153		Project Name: South Hunterdon Regional School District - Counselor (105 & 107)		Requested By: Joshua Hueske		
Line Item: 10		Product Name: Visionary 4x6 Magnetic Glass Board				
	Surface: Gloss White		Edgeband: N/A			
	Leg Finish: N/A		Fabric: N/A			
	Quantity: 1		Notes:			
	Extras:					
	<input type="checkbox"/>		<input type="checkbox"/>		<input type="checkbox"/>	
Casters		Grommets		Electrical		
				<input type="checkbox"/>		
				Book Box		
				<input type="checkbox"/>		
				Pack Hook		

**Room:** Main Office (109)

**Seating Capacity:** 4

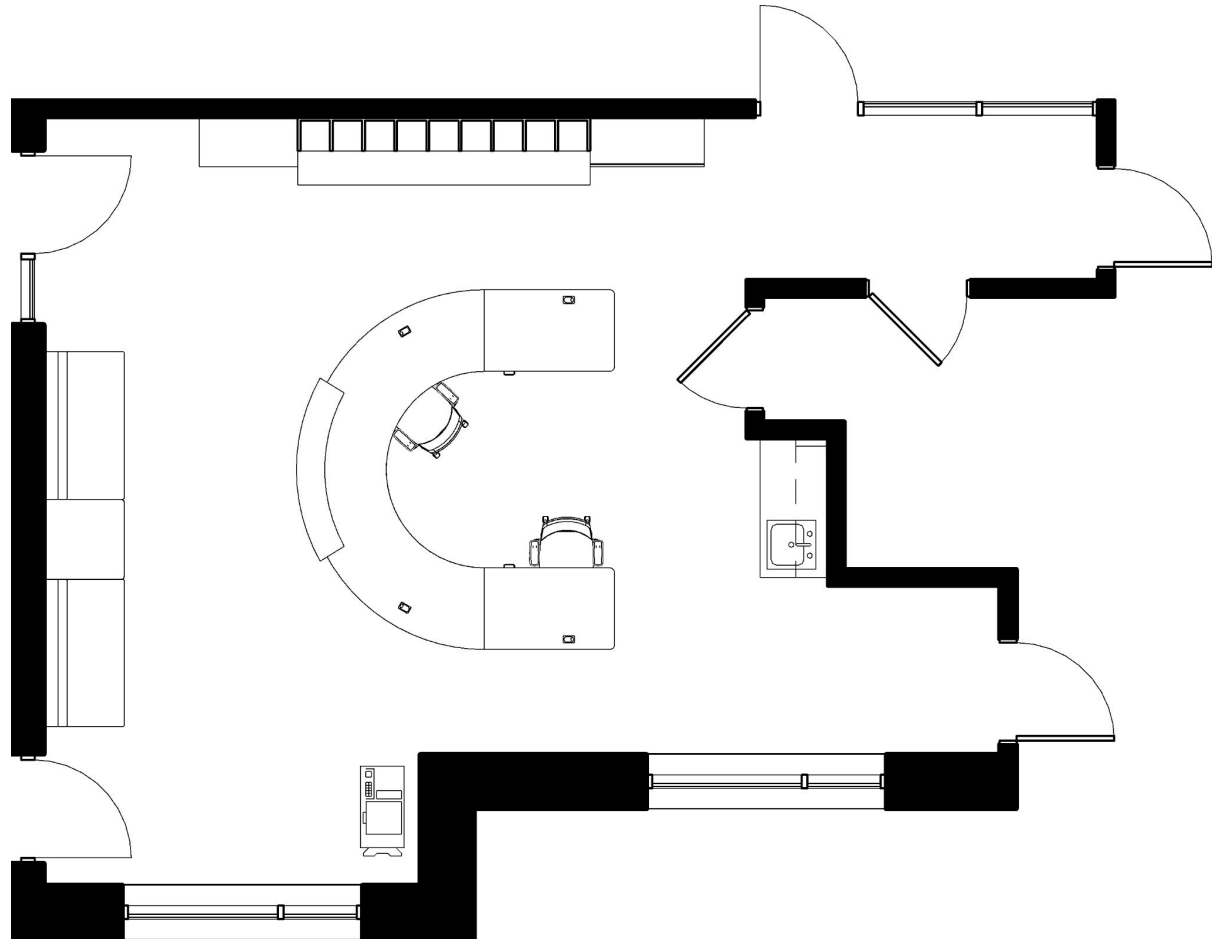

Please read carefully. Important proprietary information for clients of MooreCo Inc. regarding this documentation. The design project which includes all images, layouts, product features, artwork, specifications, text, graphics and related documents / attachments to this file, are the copyright and property of MooreCo Inc. All rights reserved. These designs, original art and related documents are presented for the use of authorized client only and may not be resold, shared, distributed, reproduced, or copied without the express written permission by MooreCo Inc. The design project includes interior design specifications only and for visual purposes only. By accepting receipt of MooreCo's Design Project, you agree: (i) that the Design is proprietary of MooreCo Inc. (ii) that you will not use the Design other than as MooreCo Inc. expressly permits.

**Room:** Main Office (109)

**Seating Capacity:** 5

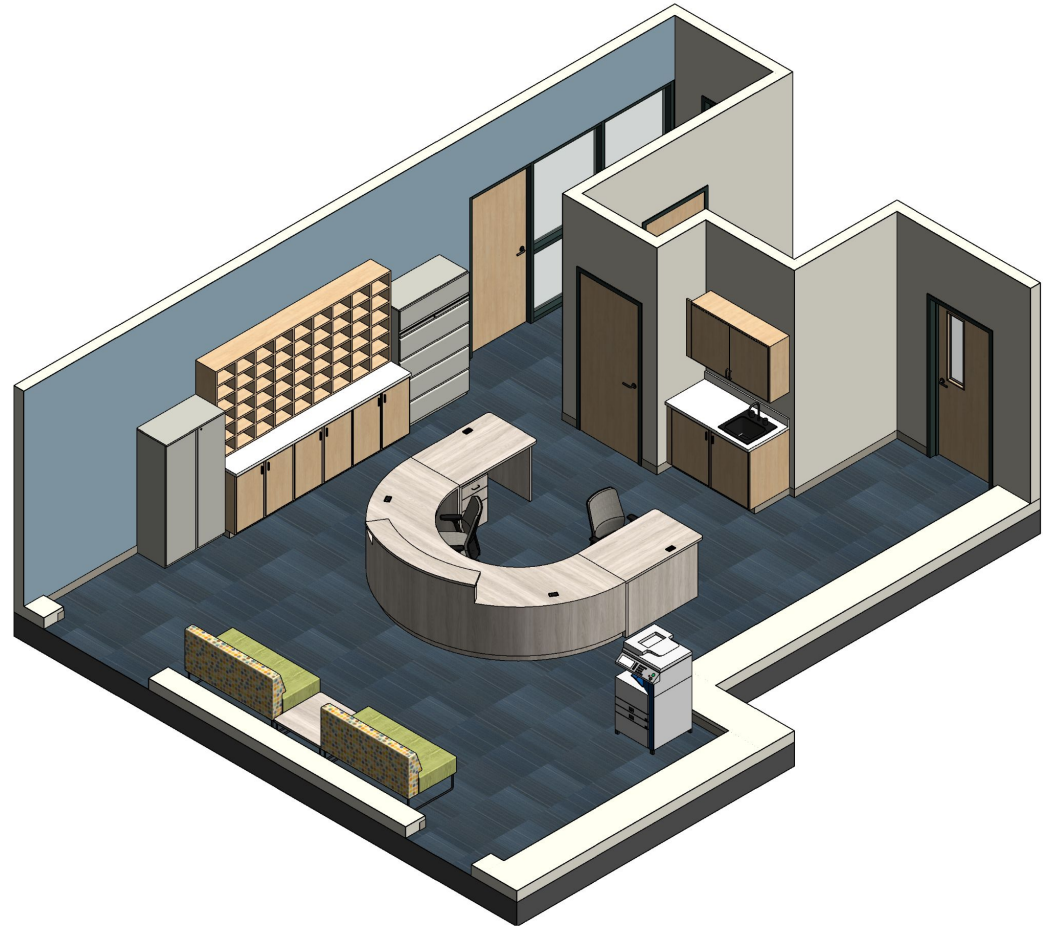

Please read carefully. Important proprietary information for clients of MooreCo Inc. regarding this documentation. The design project which includes all images, layouts, product features, artwork, specifications, text, graphics and related documents / attachments to this file, are the copyright and property of MooreCo Inc. All rights reserved. These designs, original art and related documents are presented for the use of authorized client only and may not be resold, shared, distributed, reproduced, or copied without the express written permission by MooreCo Inc. The design project includes interior design specifications only and for visual purposes only. By accepting receipt of MooreCo's Design Project, you agree: (i) that the Design is proprietary of MooreCo Inc. (ii) that you will not use the Design other than as MooreCo Inc. expressly permits.



MOORECO





MOORECO



MOORECO

Room: Main Office (109)

Seating Capacity: 5

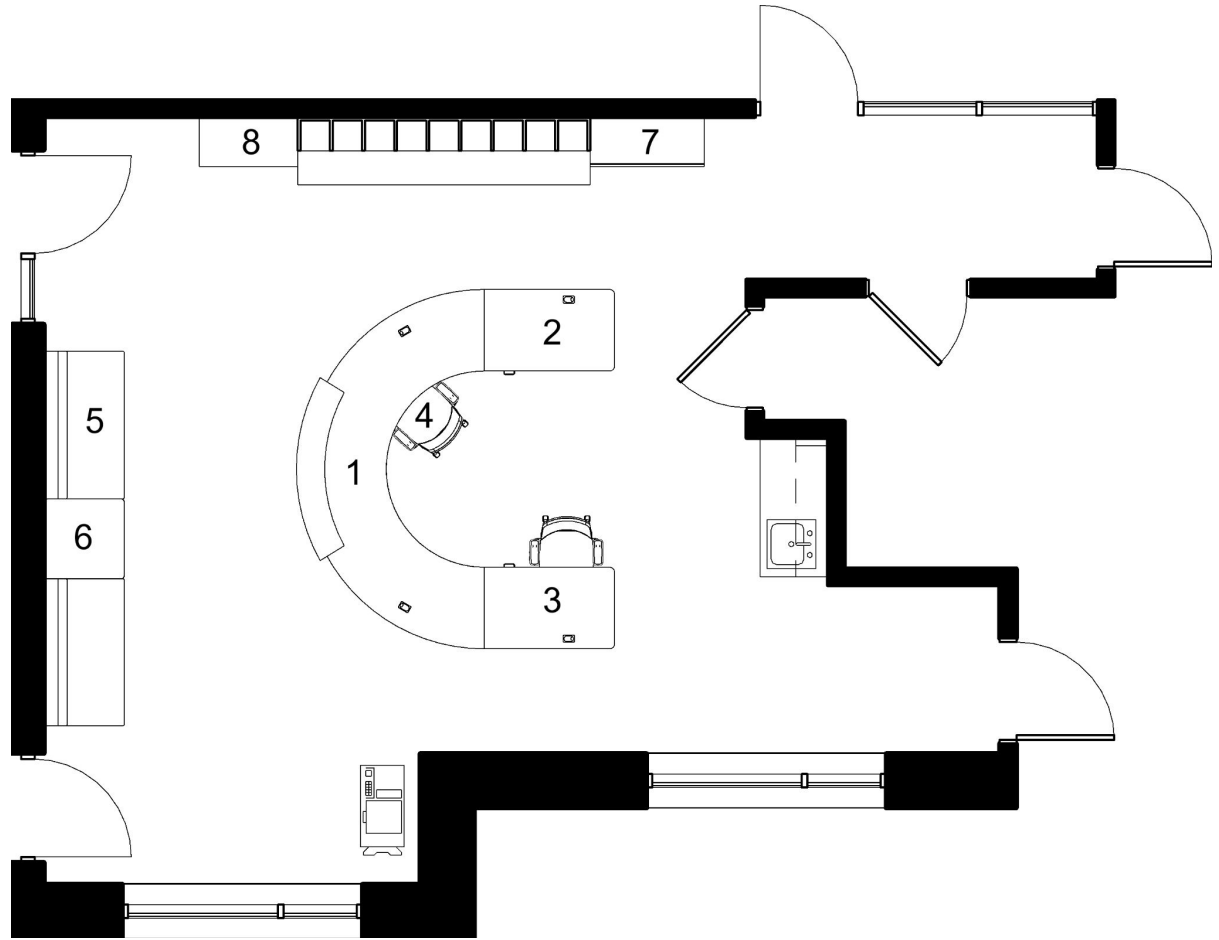





# Bill of Materials

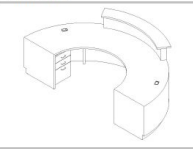

## SPACE PLANNING BOM



Opportunity #:	1153
Project Name:	South Hunterdon Regional School District - Main Office (109)
Requested By:	Joshua Hueske

<b>Line Item: 1</b> 	<b>Product Name: STUDIO Reception Desk</b>	
	Surface: Grey Elm	Edgeband: N/A
	Leg Finish: N/A	Fabric: N/A
	Quantity: 1	Notes: C19-QUO-02152-CUSTOM
<b>Extras:</b> <input type="checkbox"/> Casters <input type="checkbox"/> Grommets <input type="checkbox"/> Electrical <input type="checkbox"/> Book Box <input type="checkbox"/> Pack Hook		
<b>Line Item: 2</b> 	<b>Product Name: STUDIO Office Desk</b>	
	Surface: Grey Elm	Edgeband: N/A
	Leg Finish: N/A	Fabric: N/A
	Quantity: 1	Notes: C20-STU-02171-1-CUSTOM
<b>Extras:</b> <input type="checkbox"/> Casters <input type="checkbox"/> Grommets <input type="checkbox"/> Electrical <input type="checkbox"/> Book Box <input type="checkbox"/> Pack Hook		
<b>Line Item: 3</b> 	<b>Product Name: STUDIO Office Desk Flipped</b>	
	Surface: Grey Elm	Edgeband: N/A
	Leg Finish: N/A	Fabric: N/A
	Quantity: 1	Notes: C20-STU-02171-1-CUSTOM
<b>Extras:</b> <input type="checkbox"/> Casters <input type="checkbox"/> Grommets <input type="checkbox"/> Electrical <input type="checkbox"/> Book Box <input type="checkbox"/> Pack Hook		
<b>Line Item: 4</b> 	<b>Product Name: Elate Task Chair</b>	
	Surface: N/A	Edgeband: N/A
	Leg Finish: N/A	Fabric: Beeline EPU Forge
	Quantity: 2	Notes:
<b>Extras:</b> <input type="checkbox"/> Casters <input type="checkbox"/> Grommets <input type="checkbox"/> Electrical <input type="checkbox"/> Book Box <input type="checkbox"/> Pack Hook		

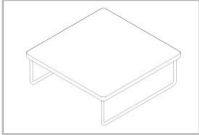
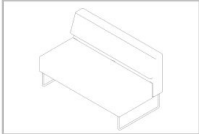

Some optional accessories included in renderings may not be listed on BOM (i.e. casters, book boxes, electric, etc).

# Bill of Materials

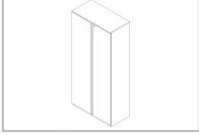
Opportunity #: 1153	Project Name: South Hunterdon Regional School District - Main Office (109)	Requested By: Joshua Hueske
Line Item: 5	Product Name: Akt Single Table with Sled Base	
	Surface: Grey Elm	Edgeband: Morning Fog
	Leg Finish: Black	Fabric: N/A
	Quantity: 2	Notes:
	Extras:	
	<input type="checkbox"/> Casters <input type="checkbox"/> Grommets <input type="checkbox"/> Electrical <input type="checkbox"/> Book Box <input type="checkbox"/> Pack Hook	
Line Item: 6	Product Name: Akt Loveseat Armless	
	Surface: N/A	Edgeband: N/A
	Leg Finish: Black	Fabric: Back: Silica Bauble Madras, Seat: Beeline EPU Valley
	Quantity: 2	Notes: Morning Fog Spacers
	Extras:	
	<input type="checkbox"/> Casters <input type="checkbox"/> Grommets <input type="checkbox"/> Electrical <input type="checkbox"/> Book Box <input type="checkbox"/> Pack Hook	
Line Item: 7	Product Name: Folio 42x18x66 Lateral File & Shelf Cabinet	
	Surface: Putty	Edgeband: N/A
	Leg Finish: N/A	Fabric: N/A
	Quantity: 1	Notes:
	Extras:	
	<input type="checkbox"/> Casters <input type="checkbox"/> Grommets <input type="checkbox"/> Electrical <input type="checkbox"/> Book Box <input type="checkbox"/> Pack Hook	
Line Item: 8	Product Name: Folio 36x18x66 Wardrobe Cabinet	
	Surface: Putty	Edgeband: N/A
	Leg Finish: N/A	Fabric: N/A
	Quantity: 1	Notes:
	Extras:	
	<input type="checkbox"/> Casters <input type="checkbox"/> Grommets <input type="checkbox"/> Electrical <input type="checkbox"/> Book Box <input type="checkbox"/> Pack Hook	

**Room:** Principal (109A)

**Seating Capacity:** 4

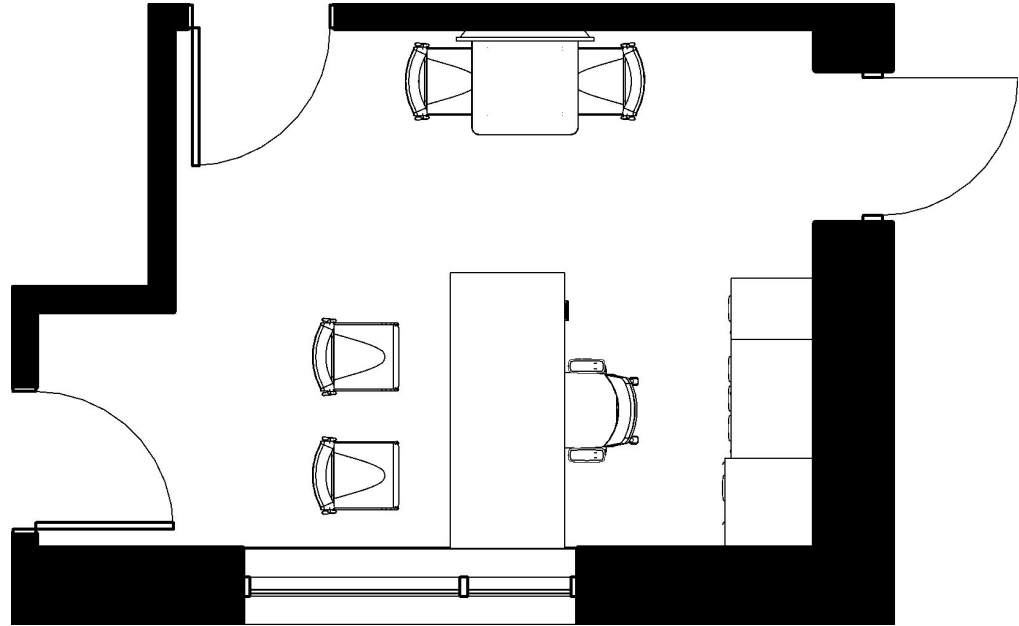

Please read carefully. Important proprietary information for clients of MooreCo Inc. regarding this documentation. The design project which includes all images, layouts, product features, artwork, specifications, text, graphics and related documents / attachments to this file, are the copyright and property of MooreCo Inc. All rights reserved. These designs, original art and related documents are presented for the use of authorized client only and may not be resold, shared, distributed, reproduced, or copied without the express written permission by MooreCo Inc. The design project includes interior design specifications only and for visual purposes only. By accepting receipt of MooreCo's Design Project, you agree: (i) that the Design is proprietary of MooreCo Inc. (ii) that you will not use the Design other than as MooreCo Inc. expressly permits.



**Room:** Principal (109A)

**Seating Capacity:** 4



Please read carefully. Important proprietary information for clients of MooreCo Inc. regarding this documentation. The design project which includes all images, layouts, product features, artwork, specifications, text, graphics and related documents / attachments to this file, are the copyright and property of MooreCo Inc. All rights reserved. These designs, original art and related documents are presented for the use of authorized client only and may not be resold, shared, distributed, reproduced, or copied without the express written permission by MooreCo Inc. The design project includes interior design specifications only and for visual purposes only. By accepting receipt of MooreCo's Design Project, you agree: (i) that the Design is proprietary of MooreCo Inc. (ii) that you will not use the Design other than as MooreCo Inc. expressly permits.



MOORECO



Room: Principal (109A)

Seating Capacity: 4

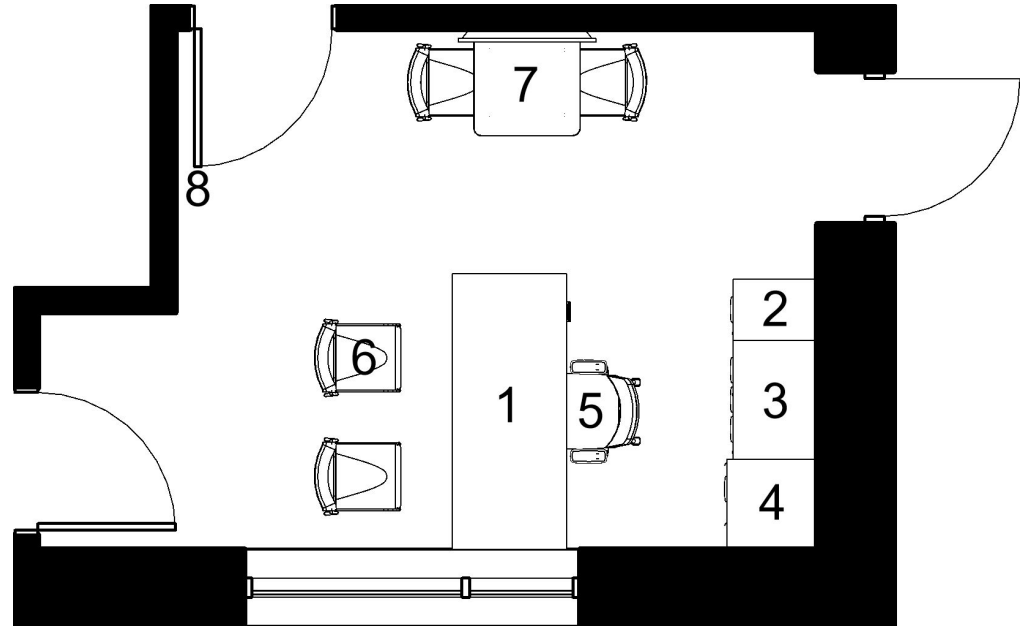





# Bill of Materials

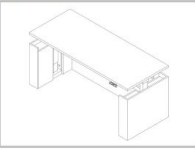

## SPACE PLANNING BOM



Opportunity #:	1153
Project Name:	South Hunterdon Regional School District - Principal (109A)
Requested By:	Joshua Hueske

<b>Line Item: 1</b>	<b>Product Name: Deluxe Height Adjustable Desk</b>
	Surface: <b>Newport Gray</b> Edgeband: <b>N/A</b>
	Leg Finish: <b>N/A</b> Fabric: <b>N/A</b>
	Quantity: <b>1</b> Notes: <b>Shown with Acrylic Modesty Panel</b>
	Extras:
	<input type="checkbox"/> Casters <input type="checkbox"/> Grommets <input type="checkbox"/> Electrical <input type="checkbox"/> Book Box <input type="checkbox"/> Pack Hook
<b>Line Item: 2</b>	<b>Product Name: B/B/F Pedestal with Lam Top</b>
	Surface: <b>Newport Gray</b> Edgeband: <b>N/A</b>
	Leg Finish: <b>N/A</b> Fabric: <b>N/A</b>
	Quantity: <b>1</b> Notes:
	Extras:
	<input type="checkbox"/> Casters <input type="checkbox"/> Grommets <input type="checkbox"/> Electrical <input type="checkbox"/> Book Box <input type="checkbox"/> Pack Hook
<b>Line Item: 3</b>	<b>Product Name: B/B/F Combo Lateral File Cabinet</b>
	Surface: <b>Newport Gray</b> Edgeband: <b>N/A</b>
	Leg Finish: <b>N/A</b> Fabric: <b>N/A</b>
	Quantity: <b>1</b> Notes:
	Extras:
	<input type="checkbox"/> Casters <input type="checkbox"/> Grommets <input type="checkbox"/> Electrical <input type="checkbox"/> Book Box <input type="checkbox"/> Pack Hook
<b>Line Item: 4</b>	<b>Product Name: Wardrobe Storage 24x24</b>
	Surface: <b>Newport Gray</b> Edgeband: <b>N/A</b>
	Leg Finish: <b>N/A</b> Fabric: <b>N/A</b>
	Quantity: <b>1</b> Notes:
	Extras:
	<input type="checkbox"/> Casters <input type="checkbox"/> Grommets <input type="checkbox"/> Electrical <input type="checkbox"/> Book Box <input type="checkbox"/> Pack Hook



Some optional accessories included in renderings may not be listed on BOM (i.e. casters, book boxes, electric, etc).

# Bill of Materials

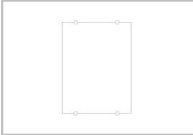
<b>Opportunity #:</b> 1153		<b>Project Name:</b> South Hunterdon Regional School District - Principal (109A)		<b>Requested By:</b> Joshua Hueske		
<b>Line Item:</b> 5		<b>Product Name:</b> Elate Task Chair				
	Surface: N/A		Edgeband: N/A			
	Leg Finish: N/A		Fabric: Beeline EPU Forge			
	Quantity: 1		Notes:			
	Extras:		<input type="checkbox"/> Casters <input type="checkbox"/> Grommets <input type="checkbox"/> Electrical <input type="checkbox"/> Book Box <input type="checkbox"/> Pack Hook			
<b>Line Item:</b> 6		<b>Product Name:</b> Akt 18" 4 Leg Chair with Upholstered Seat Pad - Morning Fog Shell				
	Surface: N/A		Edgeband: N/A			
	Leg Finish: N/A		Fabric: Beeline EPU Valley			
	Quantity: 4		Notes:			
	Extras:		<input type="checkbox"/> Casters <input type="checkbox"/> Grommets <input type="checkbox"/> Electrical <input type="checkbox"/> Book Box <input type="checkbox"/> Pack Hook			
<b>Line Item:</b> 7		<b>Product Name:</b> Frequency 28" Square 29"H X Base Table				
	Surface: Weathered Char		Edgeband: Morning Fog			
	Leg Finish: Platinum		Fabric: N/A			
	Quantity: 1		Notes:			
	Extras:		<input type="checkbox"/> Casters <input type="checkbox"/> Grommets <input type="checkbox"/> Electrical <input type="checkbox"/> Book Box <input type="checkbox"/> Pack Hook			
<b>Line Item:</b> 8		<b>Product Name:</b> Visionary 4x3 Gloss Magnetic Glass Board				
	Surface: White		Edgeband: N/A			
	Leg Finish: N/A		Fabric: N/A			
	Quantity: 1		Notes:			
	Extras:		<input type="checkbox"/> Casters <input type="checkbox"/> Grommets <input type="checkbox"/> Electrical <input type="checkbox"/> Book Box <input type="checkbox"/> Pack Hook			



Room: Conference Room (109B)

Seating Capacity: 10

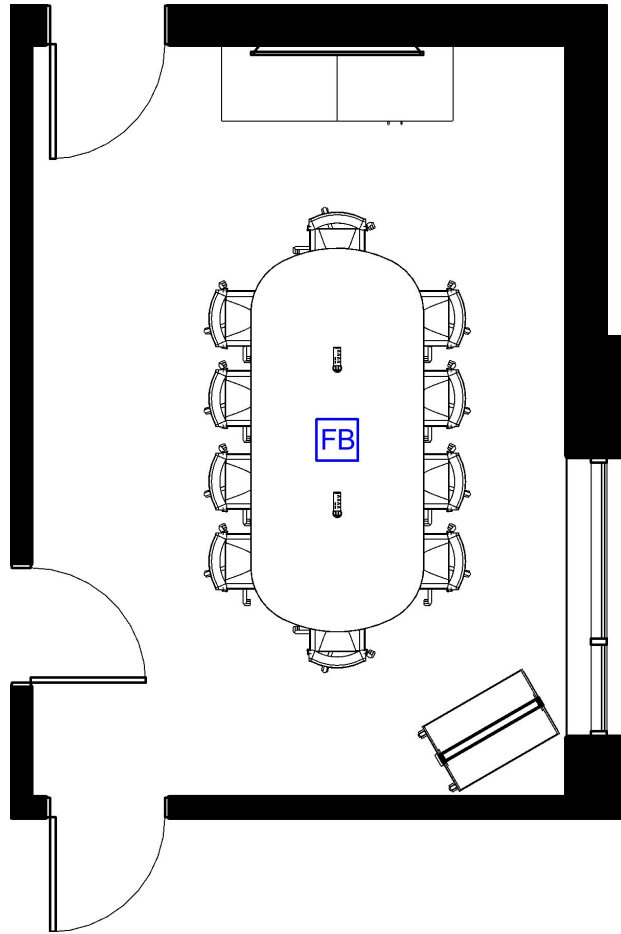

Please read carefully. Important proprietary information for clients of MooreCo Inc. regarding this documentation. The design project which includes all images, layouts, product features, artwork, specifications, text, graphics and related documents / attachments to this file, are the copyright and property of MooreCo Inc. All rights reserved. These designs, original art and related documents are presented for the use of authorized client only and may not be resold, shared, distributed, reproduced, or copied without the express written permission by MooreCo Inc. The design project includes interior design specifications only and for visual purposes only. By accepting receipt of MooreCo's Design Project, you agree: (i) that the Design is proprietary of MooreCo Inc. (ii) that you will not use the Design other than as MooreCo Inc. expressly permits.

**Room:** Conference Room (109B)

**Seating Capacity:** 10



Please read carefully. Important proprietary information for clients of MooreCo Inc. regarding this documentation. The design project which includes all images, layouts, product features, artwork, specifications, text, graphics and related documents / attachments to this file, are the copyright and property of MooreCo Inc. All rights reserved. These designs, original art and related documents are presented for the use of authorized client only and may not be resold, shared, distributed, reproduced, or copied without the express written permission by MooreCo Inc. The design project includes interior design specifications only and for visual purposes only. By accepting receipt of MooreCo's Design Project, you agree: (i) that the Design is proprietary of MooreCo Inc. (ii) that you will not use the Design other than as MooreCo Inc. expressly permits.



MOORECO



MOORECO

Room: Conference Room (109B)

Seating Capacity: 10

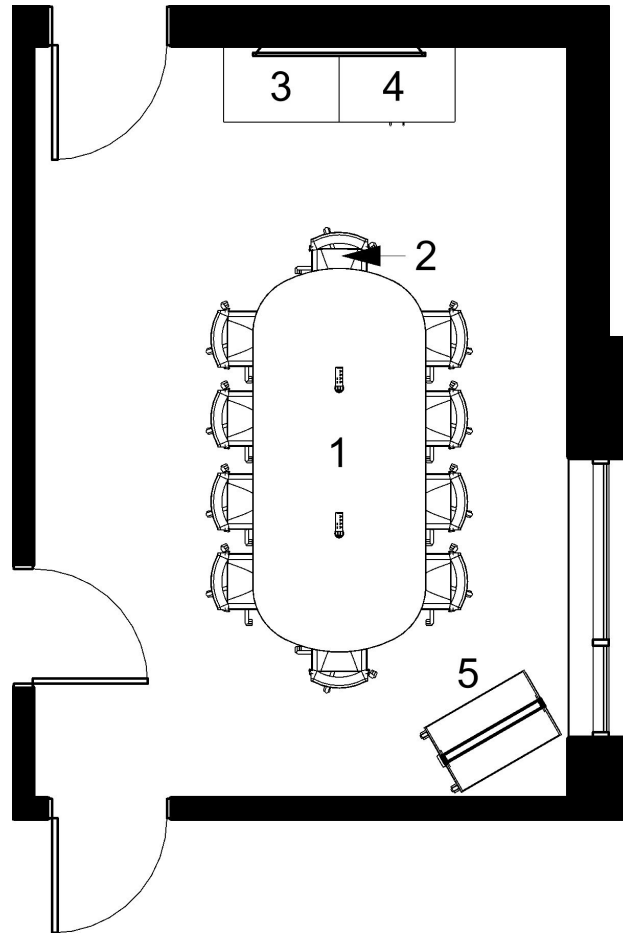

# Bill of Materials



## SPACE PLANNING BOM

Opportunity #:	1153
Project Name:	South Hunterdon Regional School District - Conference Room (109B)
Requested By:	Joshua Hueske

Line Item: 1	Product Name: CUSTOM 120x54 Racetrack Tabletop with 2 Grommets & 2 Frequency 29" X Base Bases			
	Surface: Weathered Char	Edgeband: Morning Fog		
	Leg Finish: Platinum	Fabric: N/A		
	Quantity: 1	Notes: Shown with 2 Pop Up Grommets		
	Extras:			
	<input type="checkbox"/> Casters	<input type="checkbox"/> Grommets	<input type="checkbox"/> Electrical	<input type="checkbox"/> Book Box
Line Item: 2	Product Name: Akt 5 Star with Upholstered Seat Pad - Mornin Fog Shell			
	Surface: N/A	Edgeband: N/A		
	Leg Finish: N/A	Fabric: Beeline EPU Valley		
	Quantity: 10	Notes:		
	Extras:			
	<input type="checkbox"/> Casters	<input type="checkbox"/> Grommets	<input type="checkbox"/> Electrical	<input type="checkbox"/> Book Box
Line Item: 3	Product Name: Schoolworks 36x24x36 Open Cabinet			
	Surface: Weathered Char	Edgeband: N/A		
	Leg Finish: N/A	Fabric: N/A		
	Quantity: 1	Notes:		
	Extras:			
	<input type="checkbox"/> Casters	<input type="checkbox"/> Grommets	<input type="checkbox"/> Electrical	<input type="checkbox"/> Book Box
Line Item: 4	Product Name: Schoolworks 36x24x36 Cabinet with Doors			
	Surface: Weathered Char	Edgeband: N/A		
	Leg Finish: N/A	Fabric: N/A		
	Quantity: 1	Notes:		
	Extras:			
	<input type="checkbox"/> Casters	<input type="checkbox"/> Grommets	<input type="checkbox"/> Electrical	<input type="checkbox"/> Book Box





# Bill of Materials

Opportunity #: 1153		Project Name: South Hunterdon Regional School District - Conference Room (109B)		Requested By: Joshua Hueske	
Line Item: 5		Product Name: Ogee Mobile Easel			
	Surface: Porcelain Steel		Edgeband: N/A		
	Leg Finish: N/A		Fabric: N/A		
	Quantity: 1		Notes:		
	Extras: <input type="checkbox"/> Casters <input type="checkbox"/> Grommets <input type="checkbox"/> Electrical <input type="checkbox"/> Book Box <input type="checkbox"/> Pack Hook				

Room: CST (109C)

Seating Capacity: 2

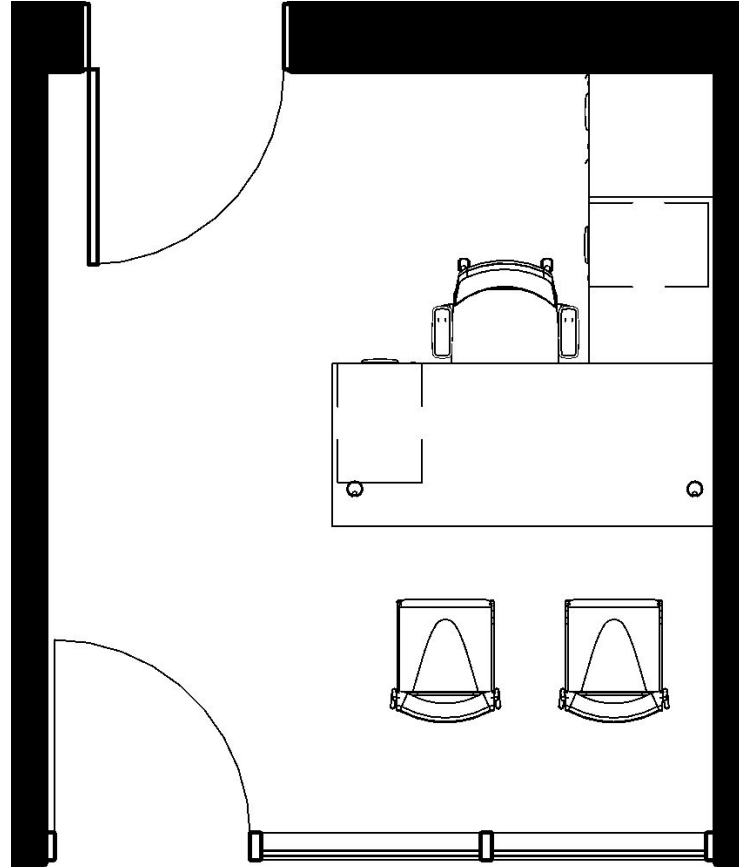

**Room:** CST (109C)

**Seating Capacity:** 2



Please read carefully. Important proprietary information for clients of MooreCo Inc. regarding this documentation. The design project which includes all images, layouts, product features, artwork, specifications, text, graphics and related documents / attachments to this file, are the copyright and property of MooreCo Inc. All rights reserved. These designs, original art and related documents are presented for the use of authorized client only and may not be resold, shared, distributed, reproduced, or copied without the express written permission by MooreCo Inc. The design project includes interior design specifications only and for visual purposes only. By accepting receipt of MooreCo's Design Project, you agree: (i) that the Design is proprietary of MooreCo Inc. (ii) that you will not use the Design other than as MooreCo Inc. expressly permits.



MOORECO

Room: CST (109C)

Seating Capacity: 2

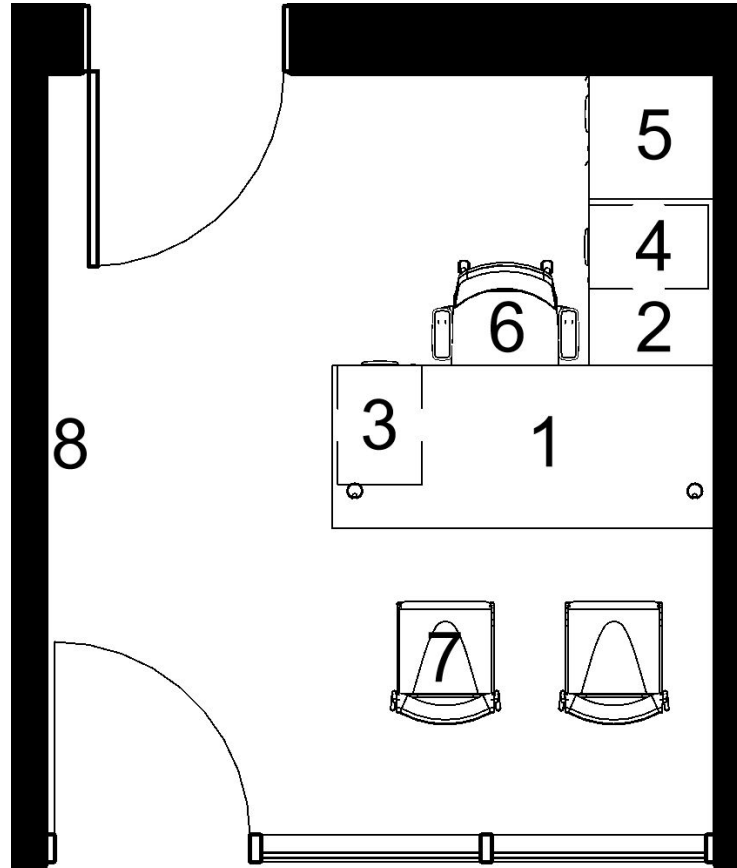



# Bill of Materials

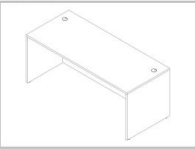
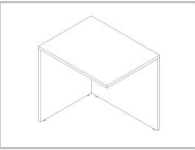

## SPACE PLANNING BOM

Opportunity #:	1153
Project Name:	South Hunterdon Regional School District - CST (109C)
Requested By:	Joshua Hueske





<b>Line Item: 1</b> 	Product Name: Desk Shell 71x30	
	Surface: Newport Gray	Edgeband: N/A
	Leg Finish: N/A	Fabric: N/A
	Quantity: 1	Notes:
	Extras: <input type="checkbox"/> Casters <input type="checkbox"/> Grommets <input type="checkbox"/> Electrical <input type="checkbox"/> Book Box <input type="checkbox"/> Pack Hook	
<b>Line Item: 2</b> 	Product Name: Desk Return Shell Reversible 30x24	
	Surface: Newport Gray	Edgeband: N/A
	Leg Finish: N/A	Fabric: N/A
	Quantity: 1	Notes:
	Extras: <input type="checkbox"/> Casters <input type="checkbox"/> Grommets <input type="checkbox"/> Electrical <input type="checkbox"/> Book Box <input type="checkbox"/> Pack Hook	
<b>Line Item: 3</b> 	Product Name: Fixed B/B/F Pedestal	
	Surface: Newport Gray	Edgeband: N/A
	Leg Finish: N/A	Fabric: N/A
	Quantity: 1	Notes:
	Extras: <input type="checkbox"/> Casters <input type="checkbox"/> Grommets <input type="checkbox"/> Electrical <input type="checkbox"/> Book Box <input type="checkbox"/> Pack Hook	
<b>Line Item: 4</b> 	Product Name: Fixed F/F Pedestal	
	Surface: Newport Gray	Edgeband: N/A
	Leg Finish: N/A	Fabric: N/A
	Quantity: 1	Notes:
	Extras: <input type="checkbox"/> Casters <input type="checkbox"/> Grommets <input type="checkbox"/> Electrical <input type="checkbox"/> Book Box <input type="checkbox"/> Pack Hook	



Some optional accessories included in renderings may not be listed on BOM (i.e. casters, book boxes, electric, etc).



# Bill of Materials

Opportunity #: 1153		Project Name: South Hunterdon Regional School District - CST (109C)		Requested By: Joshua Hueske	
Line Item: 5		Product Name: Wardrobe Storage 24x24			
	Surface: Newport Gray		Edgeband: N/A		
	Leg Finish: N/A		Fabric: N/A		
	Quantity: 1		Notes:		
	Extras: <input type="checkbox"/> Casters <input type="checkbox"/> Grommets <input type="checkbox"/> Electrical <input type="checkbox"/> Book Box <input type="checkbox"/> Pack Hook				
Line Item: 6		Product Name: Elate Task Chair			
	Surface: N/A		Edgeband: N/A		
	Leg Finish: N/A		Fabric: Beeline EPU Forge		
	Quantity: 1		Notes:		
	Extras: <input type="checkbox"/> Casters <input type="checkbox"/> Grommets <input type="checkbox"/> Electrical <input type="checkbox"/> Book Box <input type="checkbox"/> Pack Hook				
Line Item: 7		Product Name: Akt 18" 4 Leg Chair with Upholstered Seat Pad - Morning Fog Shell			
	Surface: N/A		Edgeband: N/A		
	Leg Finish: N/A		Fabric: Beeline EPU Valley		
	Quantity: 2		Notes:		
	Extras: <input type="checkbox"/> Casters <input type="checkbox"/> Grommets <input type="checkbox"/> Electrical <input type="checkbox"/> Book Box <input type="checkbox"/> Pack Hook				
Line Item: 8		Product Name: Visionary 4x6 Magnetic Glass Board			
	Surface: Gloss White		Edgeband: N/A		
	Leg Finish: N/A		Fabric: N/A		
	Quantity: 1		Notes:		
	Extras: <input type="checkbox"/> Casters <input type="checkbox"/> Grommets <input type="checkbox"/> Electrical <input type="checkbox"/> Book Box <input type="checkbox"/> Pack Hook				

Room: ECC (112)

Seating Capacity: 3

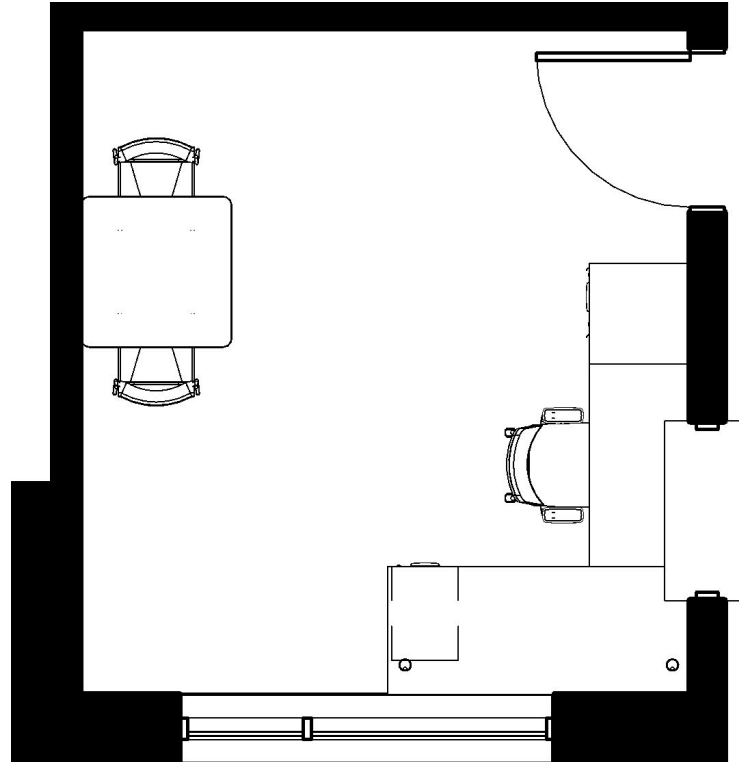

**Room:** ECC (112)

**Seating Capacity:** 1



Please read carefully. Important proprietary information for clients of MooreCo Inc. regarding this documentation. The design project which includes all images, layouts, product features, artwork, specifications, text, graphics and related documents / attachments to this file, are the copyright and property of MooreCo Inc. All rights reserved. These designs, original art and related documents are presented for the use of authorized client only and may not be resold, shared, distributed, reproduced, or copied without the express written permission by MooreCo Inc. The design project includes interior design specifications only and for visual purposes only. By accepting receipt of MooreCo's Design Project, you agree: (i) that the Design is proprietary of MooreCo Inc. (ii) that you will not use the Design other than as MooreCo Inc. expressly permits.





MOORECO

Room: ECC (112)

Seating Capacity: 1

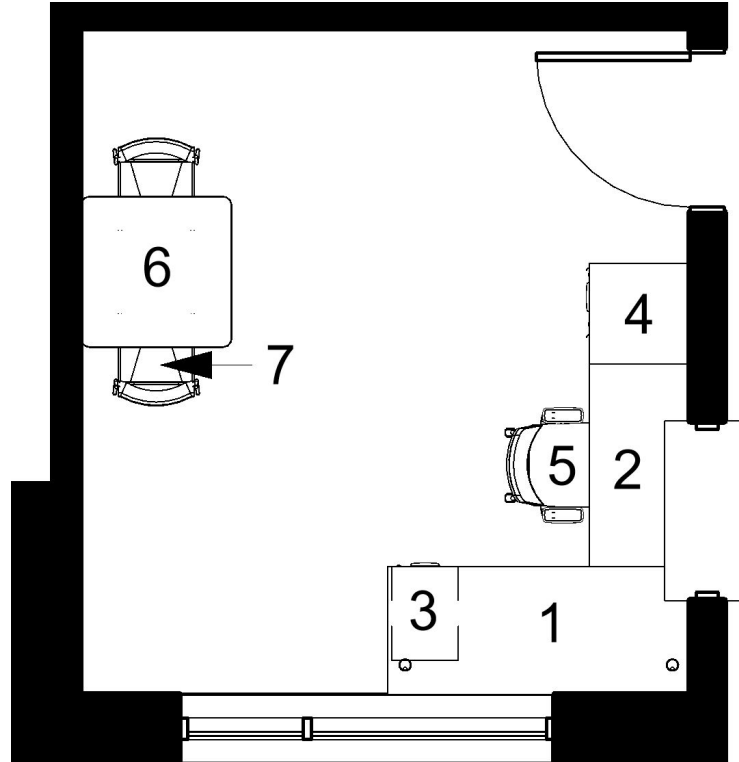





# Bill of Materials



## SPACE PLANNING BOM

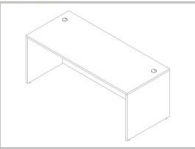
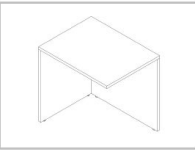

Opportunity #:	1153
Project Name:	South Hunterdon Regional School District - ECC (112)
Requested By:	Joshua Hueske

Line Item: 1	Product Name: Desk Shell 71x30	
	Surface: Newport Gray	Edgeband: N/A
	Leg Finish: N/A	Fabric: N/A
	Quantity: 1	Notes:
	Extras:	
	<input type="checkbox"/> Casters <input type="checkbox"/> Grommets <input type="checkbox"/> Electrical <input type="checkbox"/> Book Box <input type="checkbox"/> Pack Hook	
Line Item: 2	Product Name: Desk Return Shell Reversible 48x24	
	Surface: Newport Gray	Edgeband: N/A
	Leg Finish: N/A	Fabric: N/A
	Quantity: 1	Notes:
	Extras:	
	<input type="checkbox"/> Casters <input type="checkbox"/> Grommets <input type="checkbox"/> Electrical <input type="checkbox"/> Book Box <input type="checkbox"/> Pack Hook	
Line Item: 3	Product Name: Fixed B/B/F Pedestal	
	Surface: Newport Gray	Edgeband: N/A
	Leg Finish: N/A	Fabric: N/A
	Quantity: 1	Notes:
	Extras:	
	<input type="checkbox"/> Casters <input type="checkbox"/> Grommets <input type="checkbox"/> Electrical <input type="checkbox"/> Book Box <input type="checkbox"/> Pack Hook	
Line Item: 4	Product Name: Wardrobe Storage 24x24	
	Surface: Newport Gray	Edgeband: N/A
	Leg Finish: N/A	Fabric: N/A
	Quantity: 1	Notes:
	Extras:	
	<input type="checkbox"/> Casters <input type="checkbox"/> Grommets <input type="checkbox"/> Electrical <input type="checkbox"/> Book Box <input type="checkbox"/> Pack Hook	



Some optional accessories included in renderings may not be listed on BOM (i.e. casters, book boxes, electric, etc).

# Bill of Materials

<b>Opportunity #:</b> 1153		<b>Project Name:</b> South Hunterdon Regional School District - ECC (112)			<b>Requested By:</b> Joshua Hueske	
<b>Line Item: 5</b>						
<b>Product Name:</b> Elate Task Chair						
	<b>Surface:</b> N/A			<b>Edgeband:</b> N/A		
	<b>Leg Finish:</b> N/A			<b>Fabric:</b> Beeline EPU Forge		
	<b>Quantity:</b> 1			<b>Notes:</b>		
	<b>Extras:</b>					
	<input type="checkbox"/>	<input type="checkbox"/>	<input type="checkbox"/>	<input type="checkbox"/>	<input type="checkbox"/>	<input type="checkbox"/>
	Casters	Grommets	Electrical	Book Box	Pack Hook	
<b>Line Item: 6</b>						
<b>Product Name:</b> Akt 18" 4 Leg Chair with Upholstered Seat Pad - Morning Fog Shell						
	<b>Surface:</b> N/A			<b>Edgeband:</b> N/A		
	<b>Leg Finish:</b> N/A			<b>Fabric:</b> Beeline EPU Valley		
	<b>Quantity:</b> 2			<b>Notes:</b>		
	<b>Extras:</b>					
	<input type="checkbox"/>	<input type="checkbox"/>	<input type="checkbox"/>	<input type="checkbox"/>	<input type="checkbox"/>	<input type="checkbox"/>
	Casters	Grommets	Electrical	Book Box	Pack Hook	
<b>Line Item: 7</b>						
<b>Product Name:</b> Frequency 36" Square 29"H X Base Table						
	<b>Surface:</b> Weathered Char			<b>Edgeband:</b> Morning Fog		
	<b>Leg Finish:</b> Platinum			<b>Fabric:</b> N/A		
	<b>Quantity:</b> 1			<b>Notes:</b>		
	<b>Extras:</b>					
	<input type="checkbox"/>	<input type="checkbox"/>	<input type="checkbox"/>	<input type="checkbox"/>	<input type="checkbox"/>	<input type="checkbox"/>
	Casters	Grommets	Electrical	Book Box	Pack Hook	

**Room:** Nurse (113) & Nurses  
Office (113A)  
**Seating Capacity:** 3

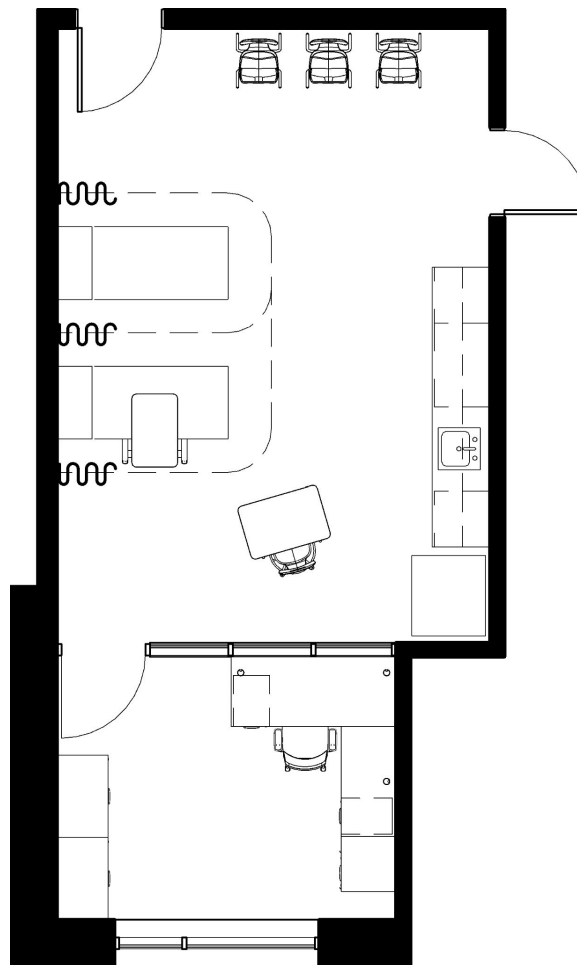

**Room:** Nurse (113) & Nurses  
Office (113A)  
**Seating Capacity:** 3

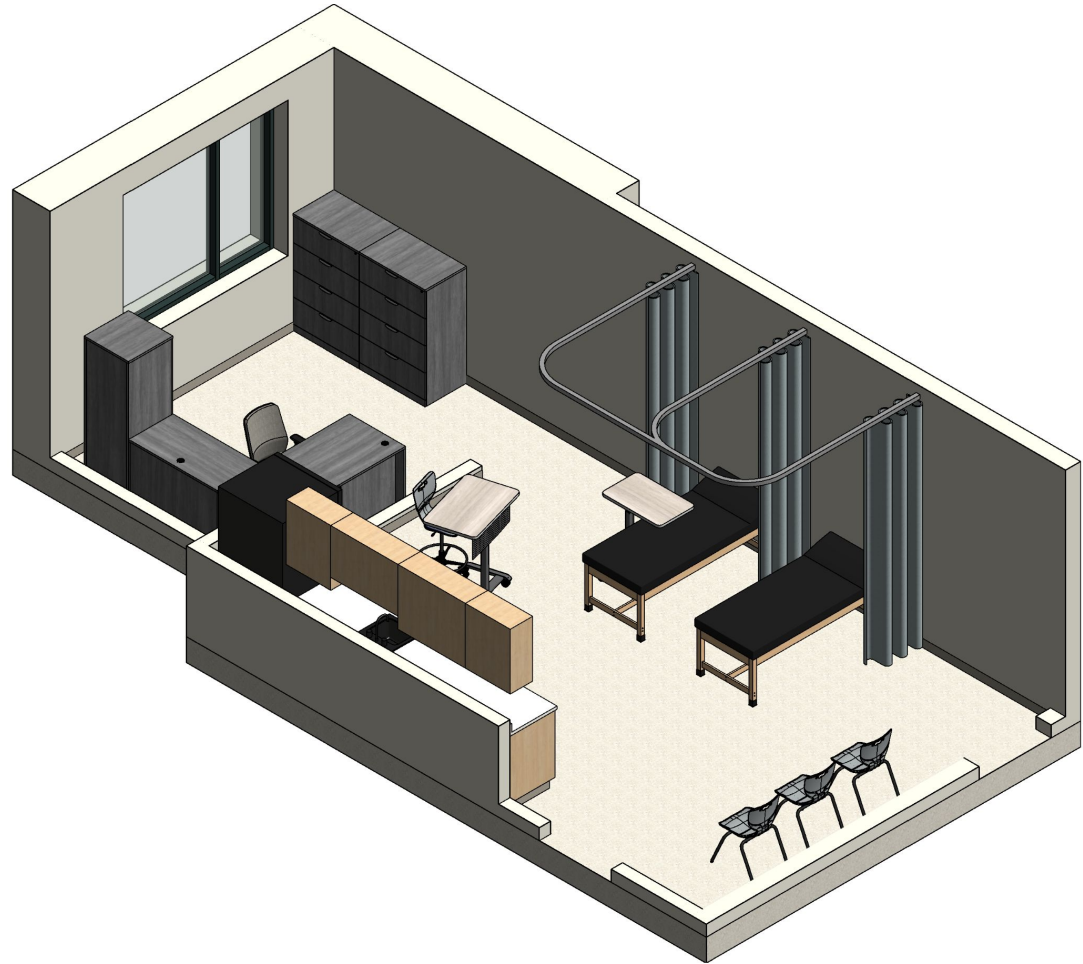

Please read carefully. Important proprietary information for clients of MooreCo Inc. regarding this documentation. The design project which includes all images, layouts, product features, artwork, specifications, text, graphics and related documents / attachments to this file, are the copyright and property of MooreCo Inc. All rights reserved. These designs, original art and related documents are presented for the use of authorized client only and may not be resold, shared, distributed, reproduced, or copied without the express written permission by MooreCo Inc. The design project includes interior design specifications only and for visual purposes only. By accepting receipt of MooreCo's Design Project, you agree: (i) that the Design is proprietary of MooreCo Inc. (ii) that you will not use the Design other than as MooreCo Inc. expressly permits.



MOORECO







MOORE

**Room:** Nurse (113) & Nurses  
Office (113A)  
**Seating Capacity:** 3

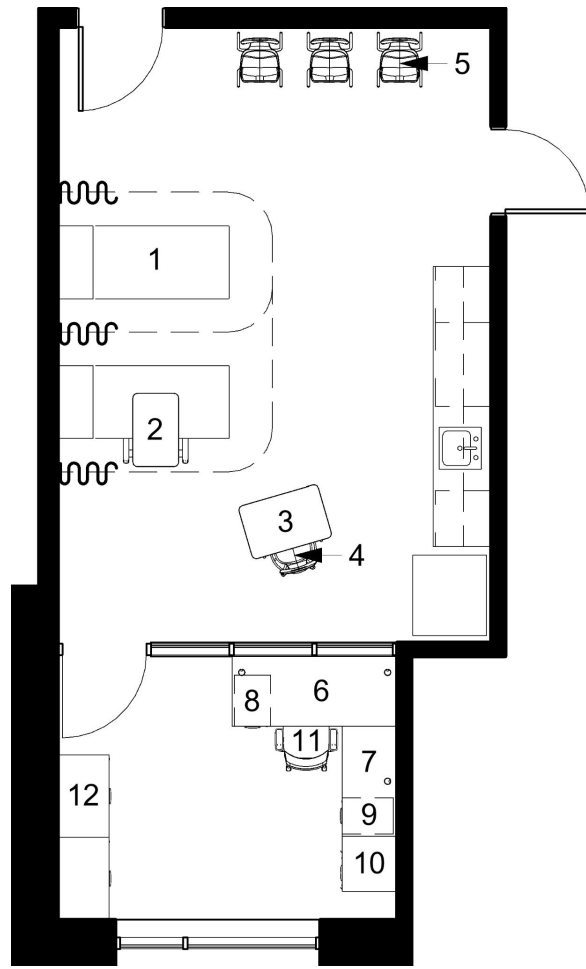





Please read carefully. Important proprietary information for clients of MooreCo Inc. regarding this documentation. The design project which includes all images, layouts, product features, artwork, specifications, text, graphics and related documents / attachments to this file, are the copyright and property of MooreCo Inc. All rights reserved. These designs, original art and related documents are presented for the use of authorized client only and may not be resold, shared, distributed, reproduced, or copied without the express written permission by MooreCo Inc. The design project includes interior design specifications only and for visual purposes only. By accepting receipt of MooreCo's Design Project, you agree: (i) that the Design is proprietary of MooreCo Inc. (ii) that you will not use the Design other than as MooreCo Inc. expressly permits.

# Bill of Materials



## SPACE PLANNING BOM





Opportunity #:	1153
Project Name:	South Hunterdon Regional School District - Nurse (113) & Nurses Office (113A)
Requested By:	Joshua Hueske

<b>Line Item: 1</b>	<b>Product Name: Medical Treatment Bench</b>
	Surface: N/A      Edgeband: N/A
	Leg Finish: N/A      Fabric: N/A
	Quantity: 2      Notes:
	Extras:
	<input type="checkbox"/> Casters <input type="checkbox"/> Grommets <input type="checkbox"/> Electrical <input type="checkbox"/> Book Box <input type="checkbox"/> Pack Hook
<b>Line Item: 2</b>	<b>Product Name: Overbed Table</b>
	Surface: Grey Elm      Edgeband: Platinum
	Leg Finish: N/A      Fabric: N/A
	Quantity: 1      Notes:
	Extras:
	<input type="checkbox"/> Casters <input type="checkbox"/> Grommets <input type="checkbox"/> Electrical <input type="checkbox"/> Book Box <input type="checkbox"/> Pack Hook
<b>Line Item: 3</b>	<b>Product Name: Grow and Roll 36x24 Rectangle Desk</b>
	Surface: Grey Elm      Edgeband: Platinum
	Leg Finish: N/A      Fabric: N/A
	Quantity: 1      Notes: Shown with Modesty Panel
	Extras:
	<input type="checkbox"/> Casters <input type="checkbox"/> Grommets <input type="checkbox"/> Electrical <input type="checkbox"/> Book Box <input type="checkbox"/> Pack Hook
<b>Line Item: 4</b>	<b>Product Name: Hierarchy 5 Star Stool with Upholstered Seat Pad - Cool Gray Shell</b>
	Surface: N/A      Edgeband: N/A
	Leg Finish: N/A      Fabric: Beeline EPU Tidal
	Quantity: 1      Notes:
	Extras:
	<input type="checkbox"/> Casters <input type="checkbox"/> Grommets <input type="checkbox"/> Electrical <input type="checkbox"/> Book Box <input type="checkbox"/> Pack Hook



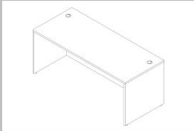

Some optional accessories included in renderings may not be listed on BOM (i.e. casters, book boxes, electric, etc).

# Bill of Materials

Opportunity #: 1153	Project Name: South Hunterdon Regional School District - Nurse (113) & Nurses Office (113A)	Requested By: Joshua Hueske
Line Item: 5	Product Name: Hierarchy 18" 4 Leg Chair - Cool Gray Shell	
	Surface: N/A	Edgeband: N/A
	Leg Finish: Platinum	Fabric: N/A
	Quantity: 3	Notes:
	Extras:	
	<input type="checkbox"/> Casters <input type="checkbox"/> Grommets <input type="checkbox"/> Electrical <input type="checkbox"/> Book Box <input type="checkbox"/> Pack Hook	
Line Item: 6	Product Name: Desk Shell 71x30	
	Surface: Newport Gray	Edgeband: N/A
	Leg Finish: N/A	Fabric: N/A
	Quantity: 1	Notes:
	Extras:	
	<input type="checkbox"/> Casters <input type="checkbox"/> Grommets <input type="checkbox"/> Electrical <input type="checkbox"/> Book Box <input type="checkbox"/> Pack Hook	
Line Item: 7	Product Name: Desk Return Shell Reversible 48x24	
	Surface: Newport Gray	Edgeband: N/A
	Leg Finish: N/A	Fabric: N/A
	Quantity: 1	Notes:
	Extras:	
	<input type="checkbox"/> Casters <input type="checkbox"/> Grommets <input type="checkbox"/> Electrical <input type="checkbox"/> Book Box <input type="checkbox"/> Pack Hook	
Line Item: 8	Product Name: Fixed B/B/F Pedestal	
	Surface: Newport Gray	Edgeband: N/A
	Leg Finish: N/A	Fabric: N/A
	Quantity: 1	Notes:
	Extras:	
	<input type="checkbox"/> Casters <input type="checkbox"/> Grommets <input type="checkbox"/> Electrical <input type="checkbox"/> Book Box <input type="checkbox"/> Pack Hook	
Line Item: 9	Product Name: Fixed F/F Pedestal	
	Surface: Newport Gray	Edgeband: N/A
	Leg Finish: N/A	Fabric: N/A
	Quantity: 1	Notes:
	Extras:	
	<input type="checkbox"/> Casters <input type="checkbox"/> Grommets <input type="checkbox"/> Electrical <input type="checkbox"/> Book Box <input type="checkbox"/> Pack Hook	

# Bill of Materials

Opportunity #: 1153	Project Name: South Hunterdon Regional School District - Nurse (113) & Nurses Office (113A)		Requested By: Joshua Hueske	
Line Item: 10	Product Name: Wardrobe Storage 24x24			
	Surface: Newport Gray	Edgeband: N/A		
	Leg Finish: N/A	Fabric: N/A		
	Quantity: 1	Notes:		
	Extras:			
	<input type="checkbox"/>	<input type="checkbox"/>	<input type="checkbox"/>	<input type="checkbox"/>
	Casters	Grommets	Electrical	
			Book Box	
			Pack Hook	
Line Item: 11	Product Name: Elate Task Chair			
	Surface: N/A	Edgeband: N/A		
	Leg Finish: N/A	Fabric: Beeline EPU Forge		
	Quantity: 1	Notes:		
	Extras:			
	<input type="checkbox"/>	<input type="checkbox"/>	<input type="checkbox"/>	<input type="checkbox"/>
	Casters	Grommets	Electrical	
			Book Box	
			Pack Hook	
Line Item: 12	Product Name: 4 Drawer Lateral File			
	Surface: Newport Gray	Edgeband: N/A		
	Leg Finish: N/A	Fabric: N/A		
	Quantity: 1	Notes:		
	Extras:			
	<input type="checkbox"/>	<input type="checkbox"/>	<input type="checkbox"/>	<input type="checkbox"/>
	Casters	Grommets	Electrical	
			Book Box	
			Pack Hook	

**Room:** Faculty Workroom (115)

**Seating Capacity:** 11

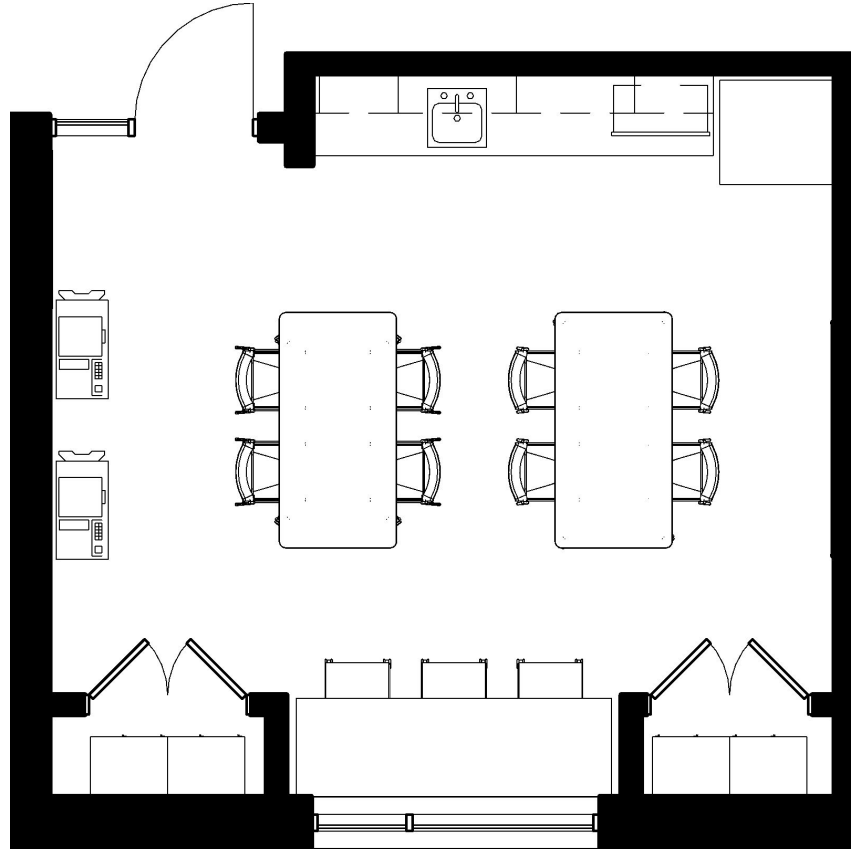

Please read carefully. Important proprietary information for clients of MooreCo Inc. regarding this documentation. The design project which includes all images, layouts, product features, artwork, specifications, text, graphics and related documents / attachments to this file, are the copyright and property of MooreCo Inc. All rights reserved. These designs, original art and related documents are presented for the use of authorized client only and may not be resold, shared, distributed, reproduced, or copied without the express written permission by MooreCo Inc. The design project includes interior design specifications only and for visual purposes only. By accepting receipt of MooreCo's Design Project, you agree: (i) that the Design is proprietary of MooreCo Inc. (ii) that you will not use the Design other than as MooreCo Inc. expressly permits.



**Room:** Faculty Workroom (115)

**Seating Capacity:** 11





MOORECO



MOORE

Room: Faculty Workroom (115)

Seating Capacity: 11

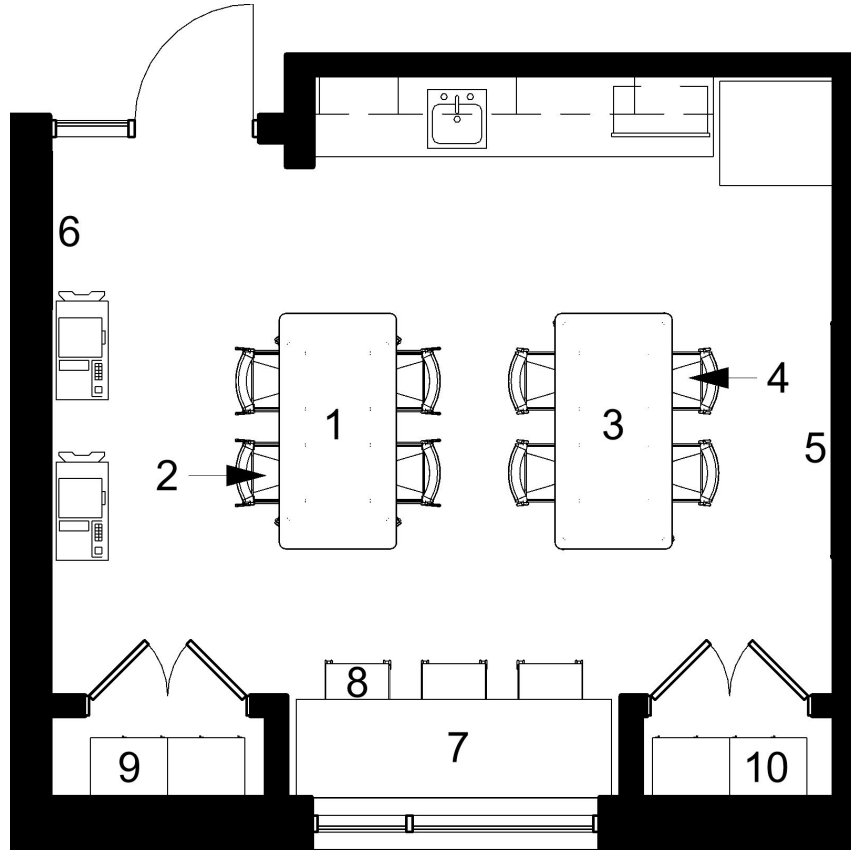





# Bill of Materials



## SPACE PLANNING BOM





Opportunity #:	1153
Project Name:	South Hunterdon Regional School District - Faculty Workroom (115)
Requested By:	Joshua Hueske

<p>Line Item: 1</p> 	<p>Product Name: Akt 72x36 Rectangle 42"H Table with Rectangular Legs</p>			
<p>Surface: Grey Elm</p>	<p>Edgeband: Morning Fog</p>			
<p>Leg Finish: N/A</p>	<p>Fabric: N/A</p>			
<p>Quantity: 1</p>	<p>Notes:</p>			
<p>Extras:</p>				
<input type="checkbox"/> Casters	<input type="checkbox"/> Grommets	<input type="checkbox"/> Electrical	<input type="checkbox"/> Book Box	<input type="checkbox"/> Pack Hook
<p>Line Item: 2</p> 	<p>Product Name: Akt 30" 4 Leg Stool - Morning Fog Shell</p>			
<p>Surface: N/A</p>	<p>Edgeband: N/A</p>			
<p>Leg Finish: N/A</p>	<p>Fabric: N/A</p>			
<p>Quantity: 4</p>	<p>Notes:</p>			
<p>Extras:</p>				
<input type="checkbox"/> Casters	<input type="checkbox"/> Grommets	<input type="checkbox"/> Electrical	<input type="checkbox"/> Book Box	<input type="checkbox"/> Pack Hook
<p>Line Item: 3</p> 	<p>Product Name: Akt 72x36 Rectangle 29"H Table with Rectangular Legs</p>			
<p>Surface: Grey Elm</p>	<p>Edgeband: Morning Fog</p>			
<p>Leg Finish: N/A</p>	<p>Fabric: N/A</p>			
<p>Quantity: 1</p>	<p>Notes:</p>			
<p>Extras:</p>				
<input type="checkbox"/> Casters	<input type="checkbox"/> Grommets	<input type="checkbox"/> Electrical	<input type="checkbox"/> Book Box	<input type="checkbox"/> Pack Hook
<p>Line Item: 4</p> 	<p>Product Name: Akt 18" 4 Leg Chair - Morning Fog Shell</p>			
<p>Surface: N/A</p>	<p>Edgeband: N/A</p>			
<p>Leg Finish: N/A</p>	<p>Fabric: N/A</p>			
<p>Quantity: 4</p>	<p>Notes:</p>			
<p>Extras:</p>				
<input type="checkbox"/> Casters	<input type="checkbox"/> Grommets	<input type="checkbox"/> Electrical	<input type="checkbox"/> Book Box	<input type="checkbox"/> Pack Hook

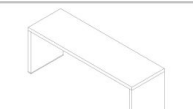

Some optional accessories included in renderings may not be listed on BOM (i.e. casters, book boxes, electric, etc).

# Bill of Materials

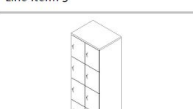
Opportunity #: 1153	Project Name: South Hunterdon Regional School District - Faculty Workroom (115)	Requested By: Joshua Hueske
Line Item: 5	Product Name: Interactive Projector Board 4x6	
	Surface: Low Gloss White	Edgeband: N/A
	Leg Finish: N/A	Fabric: N/A
	Quantity: 1	Notes:
	Extras:	
	<input type="checkbox"/> Casters	<input type="checkbox"/> Grommets
	<input type="checkbox"/> Book Box	<input type="checkbox"/> Pack Hook
Line Item: 6	Product Name: Natural Cork Tackboard - Aluminum Trim 4x4	
	Surface: Natural Cork	Edgeband: N/A
	Leg Finish: N/A	Fabric: N/A
	Quantity: 1	Notes:
	Extras:	
	<input type="checkbox"/> Casters	<input type="checkbox"/> Grommets
	<input type="checkbox"/> Book Box	<input type="checkbox"/> Pack Hook
Line Item: 7	Product Name: Cocoon Community 30x96x36 Table	
	Surface: Grey Elm	Edgeband: N/A
	Leg Finish: N/A	Fabric: N/A
	Quantity: 1	Notes:
	Extras:	
	<input type="checkbox"/> Casters	<input type="checkbox"/> Grommets
	<input type="checkbox"/> Book Box	<input type="checkbox"/> Pack Hook
Line Item: 8	Product Name: Mobile Counter Stool	
	Surface: N/A	Edgeband: N/A
	Leg Finish: N/A	Fabric: Beeline EPU Tidal
	Quantity: 3	Notes:
	Extras:	
	<input type="checkbox"/> Casters	<input type="checkbox"/> Grommets
	<input type="checkbox"/> Book Box	<input type="checkbox"/> Pack Hook
Line Item: 9	Product Name: CUSTOM 8 Door Metal Double Wide Cubby Locker with Right Hinge	
	Surface: Putty	Edgeband: N/A
	Leg Finish: N/A	Fabric: N/A
	Quantity: 2	Notes:
	Extras:	
	<input type="checkbox"/> Casters	<input type="checkbox"/> Grommets
	<input type="checkbox"/> Book Box	<input type="checkbox"/> Pack Hook



Some optional accessories included in renderings may not be listed on BOM (i.e. casters, book boxes, electric, etc).



# Bill of Materials

Opportunity #: 1153	Project Name: South Hunterdon Regional School District - Faculty Workroom (115)	Requested By: Joshua Hueske
Line Item: 10	Product Name: CUSTOM 8 Door Metal Double Wide Cubby Locker with Left Hinge	
	Surface: Putty	Edgeband: N/A
	Leg Finish: N/A	Fabric: N/A
	Quantity: 2	Notes:
	Extras:	<input type="checkbox"/> Casters <input type="checkbox"/> Grommets <input type="checkbox"/> Electrical <input type="checkbox"/> Book Box <input type="checkbox"/> Pack Hook

**Room:** Speech (119)

**Seating Capacity:** 3

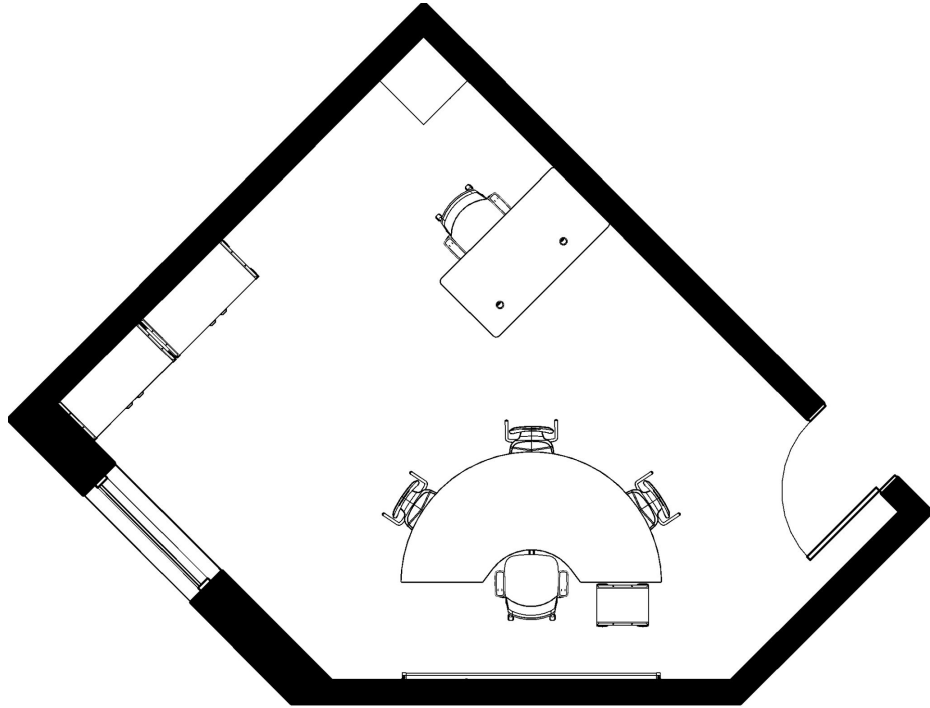

**Room:** Speech (119)

**Seating Capacity:** 3



Please read carefully. Important proprietary information for clients of MooreCo Inc. regarding this documentation. The design project which includes all images, layouts, product features, artwork, specifications, text, graphics and related documents / attachments to this file, are the copyright and property of MooreCo Inc. All rights reserved. These designs, original art and related documents are presented for the use of authorized client only and may not be resold, shared, distributed, reproduced, or copied without the express written permission by MooreCo Inc. The design project includes interior design specifications only and for visual purposes only. By accepting receipt of MooreCo's Design Project, you agree: (i) that the Design is proprietary of MooreCo Inc. (ii) that you will not use the Design other than as MooreCo Inc. expressly permits.



MOORECO



Room: Speech (119)

Seating Capacity: 3

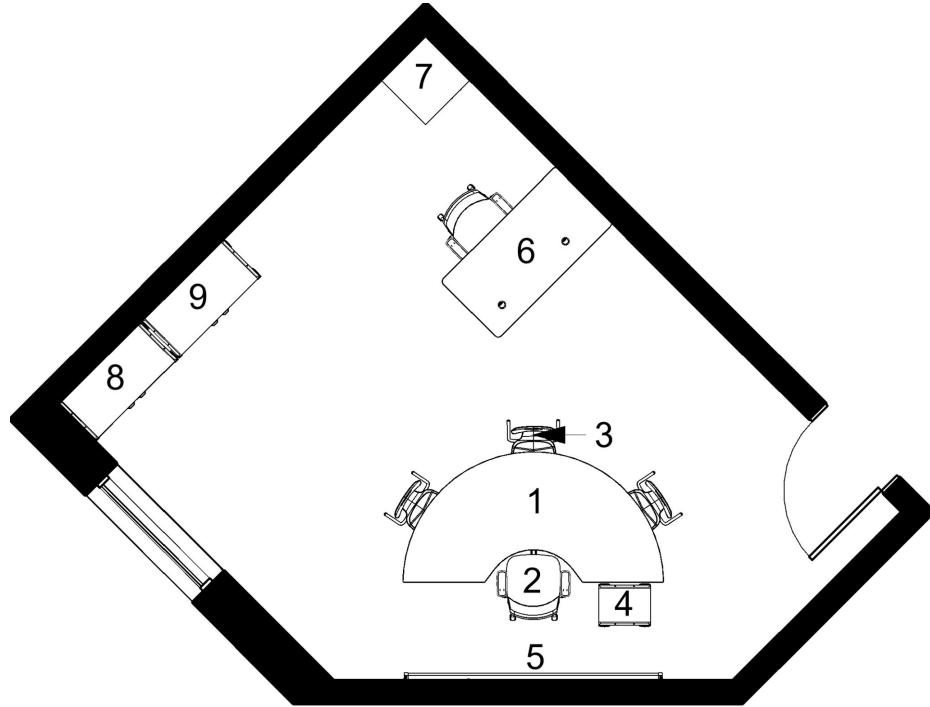



# Bill of Materials



## SPACE PLANNING BOM





Opportunity #:	1153
Project Name:	South Hunterdon Regional School District - Speech (119)
Requested By:	Joshua Hueske

<b>Line Item: 1</b>	
	Product Name: Hierarchy Activity Kidney Table
	Surface: Markerboard      Edgeband: Platinum
	Leg Finish: Platinum      Fabric: N/A
	Quantity: 1      Notes:
	Extras: <input type="checkbox"/> Casters <input type="checkbox"/> Grommets <input type="checkbox"/> Electrical <input type="checkbox"/> Book Box <input type="checkbox"/> Pack Hook
<b>Line Item: 2</b>	
	Product Name: Elate Task Chair
	Surface: N/A      Edgeband: N/A
	Leg Finish: N/A      Fabric: Beeline EPU Forge
	Quantity: 2      Notes:
	Extras: <input type="checkbox"/> Casters <input type="checkbox"/> Grommets <input type="checkbox"/> Electrical <input type="checkbox"/> Book Box <input type="checkbox"/> Pack Hook
<b>Line Item: 3</b>	
	Product Name: Hierarchy 18" 4 Leg Chair - Yellow Shell
	Surface: N/A      Edgeband: N/A
	Leg Finish: Platinum      Fabric: N/A
	Quantity: 3      Notes:
	Extras: <input type="checkbox"/> Casters <input type="checkbox"/> Grommets <input type="checkbox"/> Electrical <input type="checkbox"/> Book Box <input type="checkbox"/> Pack Hook
<b>Line Item: 4</b>	
	Product Name: Compass Mini H2 - Yellow Standard Side Panels
	Surface: N/A      Edgeband: N/A
	Leg Finish: N/A      Fabric: N/A
	Quantity: 1      Notes: Shown with Standard Back, Yellow Standard Side Panels, Casters, Shelving
	Extras: <input type="checkbox"/> Casters <input type="checkbox"/> Grommets <input type="checkbox"/> Electrical <input type="checkbox"/> Book Box <input type="checkbox"/> Pack Hook



Some optional accessories included in renderings may not be listed on BOM (i.e. casters, book boxes, electric, etc).

# Bill of Materials

Opportunity #: 1153	Project Name: South Hunterdon Regional School District - Speech (119)	Requested By: Joshua Hueske
Line Item: 5	Product Name: Porcelain Steel Combination Board Type E 4x8	
	Surface: Porcelain Steel / Cork	Edgeband: N/A
	Leg Finish: N/A	Fabric: N/A
	Quantity: 1	Notes:
	Extras:	
	<input type="checkbox"/> Casters	<input type="checkbox"/> Grommets
	<input type="checkbox"/> Book Box	<input type="checkbox"/> Pack Hook
Line Item: 6	Product Name: Avid 60x30 Single Pedestal Desk	
	Surface: Grey Elm	Edgeband: Platinum
	Leg Finish: N/A	Fabric: N/A
	Quantity: 1	Notes:
	Extras:	
	<input type="checkbox"/> Casters	<input type="checkbox"/> Grommets
	<input type="checkbox"/> Book Box	<input type="checkbox"/> Pack Hook
Line Item: 7	Product Name: Folio 24x24x66 Wardrobe Tower	
	Surface: Putty	Edgeband: N/A
	Leg Finish: N/A	Fabric: N/A
	Quantity: 1	Notes:
	Extras:	
	<input type="checkbox"/> Casters	<input type="checkbox"/> Grommets
	<input type="checkbox"/> Book Box	<input type="checkbox"/> Pack Hook
Line Item: 8	Product Name: Compass Maxi H3 - Yellow Standard Side Panels	
	Surface: N/A	Edgeband: N/A
	Leg Finish: N/A	Fabric: N/A
	Quantity: 1	Notes: Shown with Standard Back, Yellow Standard Side Panels, Casters, Shelving, Doors
	Extras:	
	<input type="checkbox"/> Casters	<input type="checkbox"/> Grommets
	<input type="checkbox"/> Book Box	<input type="checkbox"/> Pack Hook
Line Item: 9	Product Name: Compass Maxi H3 - Yellow Standard Side Panels	
	Surface: N/A	Edgeband: N/A
	Leg Finish: N/A	Fabric: N/A
	Quantity: 1	Notes: Shown with Standard Back, Yellow Standard Side Panels, Casters, Half/Half Tub Drawers, Doors
	Extras:	
	<input type="checkbox"/> Casters	<input type="checkbox"/> Grommets
	<input type="checkbox"/> Book Box	<input type="checkbox"/> Pack Hook

**Room:** SGI (310)

**Seating Capacity:** 9

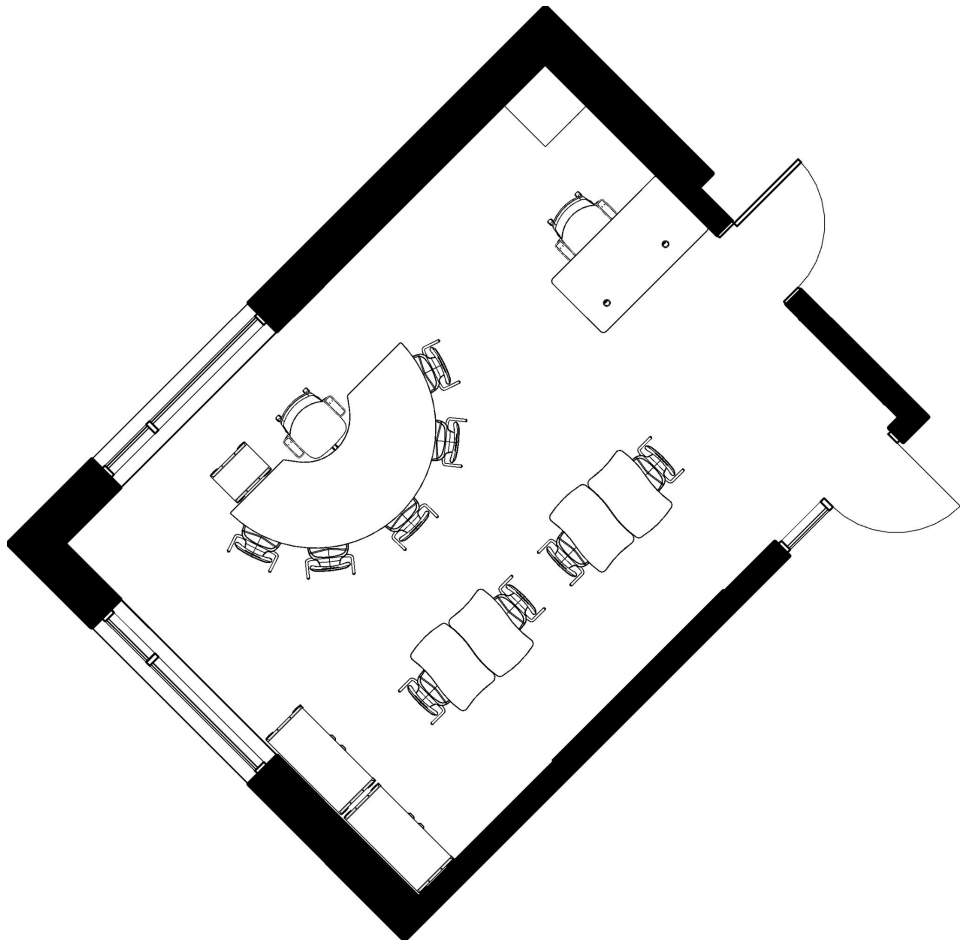

**Room:** SGI (310)

**Seating Capacity:** 9



Please read carefully. Important proprietary information for clients of MooreCo Inc. regarding this documentation. The design project which includes all images, layouts, product features, artwork, specifications, text, graphics and related documents / attachments to this file, are the copyright and property of MooreCo Inc. All rights reserved. These designs, original art and related documents are presented for the use of authorized client only and may not be resold, shared, distributed, reproduced, or copied without the express written permission by MooreCo Inc. The design project includes interior design specifications only and for visual purposes only. By accepting receipt of MooreCo's Design Project, you agree: (i) that the Design is proprietary of MooreCo Inc. (ii) that you will not use the Design other than as MooreCo Inc. expressly permits.



MOORECO







Room: SGI (310)

Seating Capacity: 9

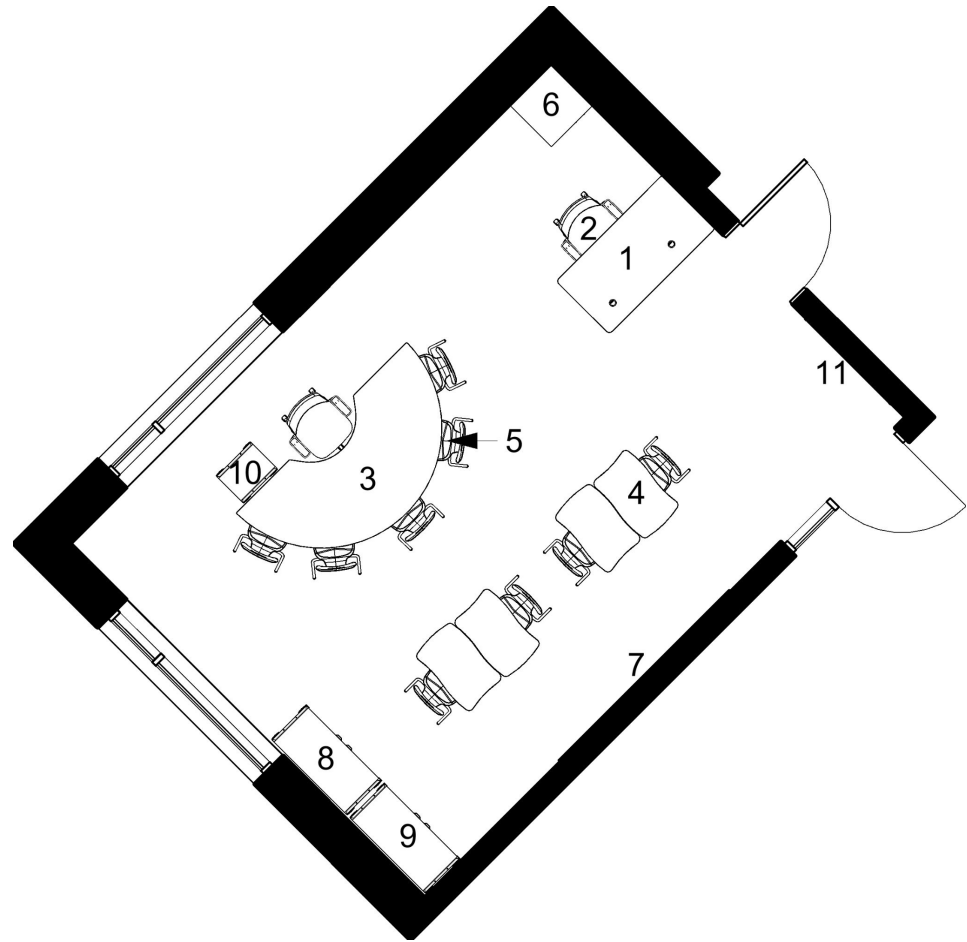





# Bill of Materials



## SPACE PLANNING BOM

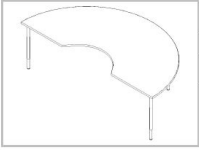



Opportunity #:	1153
Project Name:	South Hunterdon Regional School District - SGI (310)
Requested By:	Joshua Hueske

<b>Line Item: 1</b>	<b>Product Name: Avid 60x30 Single Pedestal Desk</b>
	Surface: <b>Grey Elm</b> Edgeband: <b>Platinum</b>
	Leg Finish: <b>Platinum</b> Fabric: <b>N/A</b>
	Quantity: <b>1</b> Notes:
	Extras:
	<input type="checkbox"/> Casters <input type="checkbox"/> Grommets <input type="checkbox"/> Electrical <input type="checkbox"/> Book Box <input type="checkbox"/> Pack Hook
<b>Line Item: 2</b>	<b>Product Name: Elate Task Chair</b>
	Surface: <b>N/A</b> Edgeband: <b>N/A</b>
	Leg Finish: <b>N/A</b> Fabric: <b>Beeline EPU Forge</b>
	Quantity: <b>2</b> Notes:
	Extras:
	<input type="checkbox"/> Casters <input type="checkbox"/> Grommets <input type="checkbox"/> Electrical <input type="checkbox"/> Book Box <input type="checkbox"/> Pack Hook
<b>Line Item: 3</b>	<b>Product Name: Hierarchy Activity Kidney Table</b>
	Surface: <b>Markerboard</b> Edgeband: <b>Platinum</b>
	Leg Finish: <b>Platinum</b> Fabric: <b>N/A</b>
	Quantity: <b>1</b> Notes:
	Extras:
	<input type="checkbox"/> Casters <input type="checkbox"/> Grommets <input type="checkbox"/> Electrical <input type="checkbox"/> Book Box <input type="checkbox"/> Pack Hook
<b>Line Item: 4</b>	<b>Product Name: Hierarchy Creator Rectangle Desk</b>
	Surface: <b>Grey Elm</b> Edgeband: <b>Platinum</b>
	Leg Finish: <b>Platinum</b> Fabric: <b>N/A</b>
	Quantity: <b>4</b> Notes: <b>Shown with Enclosed Book Box</b>
	Extras:
	<input checked="" type="checkbox"/> Casters <input type="checkbox"/> Grommets <input type="checkbox"/> Electrical <input checked="" type="checkbox"/> Book Box <input type="checkbox"/> Pack Hook



Some optional accessories included in renderings may not be listed on BOM (i.e. casters, book boxes, electric, etc).

# Bill of Materials

Opportunity #: 1153	Project Name: South Hunterdon Regional School District - SGI (310)	Requested By: Joshua Hueske
Line Item: 5	Product Name: Hierarchy 18" 4 Leg Chair - Yellow Shell	
	Surface: N/A	Edgeband: N/A
	Leg Finish: Platinum	Fabric: N/A
	Quantity: 9	Notes:
	Extras:	
	<input type="checkbox"/> Casters <input type="checkbox"/> Grommets <input type="checkbox"/> Electrical <input type="checkbox"/> Book Box <input type="checkbox"/> Pack Hook	
Line Item: 6	Product Name: Folio 24x24x66 Wardrobe Tower	
	Surface: Putty	Edgeband: N/A
	Leg Finish: N/A	Fabric: N/A
	Quantity: 1	Notes:
	Extras:	
	<input type="checkbox"/> Casters <input type="checkbox"/> Grommets <input type="checkbox"/> Electrical <input type="checkbox"/> Book Box <input type="checkbox"/> Pack Hook	
Line Item: 7	Product Name: Interactive Projector Board 4x8	
	Surface: Low Gloss White	Edgeband: N/A
	Leg Finish: N/A	Fabric: N/A
	Quantity: 1	Notes:
	Extras:	
	<input type="checkbox"/> Casters <input type="checkbox"/> Grommets <input type="checkbox"/> Electrical <input type="checkbox"/> Book Box <input type="checkbox"/> Pack Hook	
Line Item: 8	Product Name: Compass Maxi H3 - Yellow Standard Side Panels	
	Surface: N/A	Edgeband: N/A
	Leg Finish: N/A	Fabric: N/A
	Quantity: 1	Notes: Shown with Standard Back, Yellow Standard Side Panels, Casters, Shelving, Doors
	Extras:	
	<input type="checkbox"/> Casters <input type="checkbox"/> Grommets <input type="checkbox"/> Electrical <input type="checkbox"/> Book Box <input type="checkbox"/> Pack Hook	
Line Item: 9	Product Name: Compass Maxi H3 - Yellow Standard Side Panels	
	Surface: N/A	Edgeband: N/A
	Leg Finish: N/A	Fabric: N/A
	Quantity: 1	Notes: Shown with Standard Back, Yellow Standard Side Panels, Casters, Half/Half Tub Drawers, Doors
	Extras:	
	<input type="checkbox"/> Casters <input type="checkbox"/> Grommets <input type="checkbox"/> Electrical <input type="checkbox"/> Book Box <input type="checkbox"/> Pack Hook	

# Bill of Materials

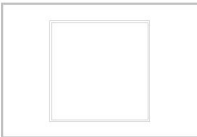
<b>Opportunity #:</b> 1153		<b>Project Name:</b> South Hunterdon Regional School District - SGI (310)		<b>Requested By:</b> Joshua Hueske		
<b>Line Item:</b> 10		<b>Product Name:</b> Compass Mini H2 - Yellow Standard Side Panels				
	<b>Surface:</b> N/A		<b>Edgeband:</b> N/A			
	<b>Leg Finish:</b> N/A		<b>Fabric:</b> N/A			
	<b>Quantity:</b> 1		<b>Notes:</b> Shown with Standard Back, Yellow Standard Side Panels, Casters, Shelving			
	<b>Extras:</b>					
	<input type="checkbox"/>	<input type="checkbox"/>	<input type="checkbox"/>	<input type="checkbox"/>	<input type="checkbox"/>	
	<b>Casters</b>	<b>Grommets</b>	<b>Electrical</b>	<b>Book Box</b>	<b>Pack Hook</b>	
<b>Line Item:</b> 11		<b>Product Name:</b> Natural Cork Tackboard - Aluminum Trim 4x4				
	<b>Surface:</b> Natural Cork		<b>Edgeband:</b> N/A			
	<b>Leg Finish:</b> N/A		<b>Fabric:</b> N/A			
	<b>Quantity:</b> 1		<b>Notes:</b>			
	<b>Extras:</b>					
	<input type="checkbox"/>	<input type="checkbox"/>	<input type="checkbox"/>	<input type="checkbox"/>	<input type="checkbox"/>	
	<b>Casters</b>	<b>Grommets</b>	<b>Electrical</b>	<b>Book Box</b>	<b>Pack Hook</b>	

# Swatches

SILICA BAUBLE - MADRAS



BEELINE EPU - VALLEY



BEELINE EPU - ORIOLE



BEELINE EPU - FORGE



BEELINE EPU - SUNDANCE

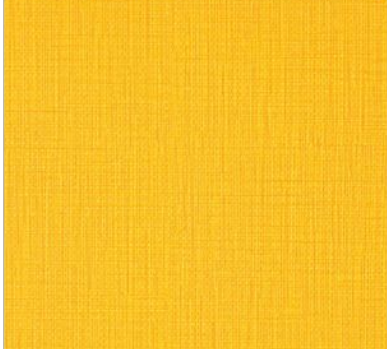

BEELINE EPU - TIDAL

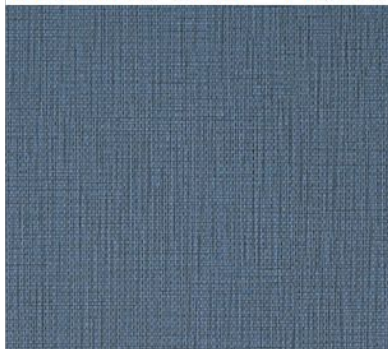



# Swatches

Media Center

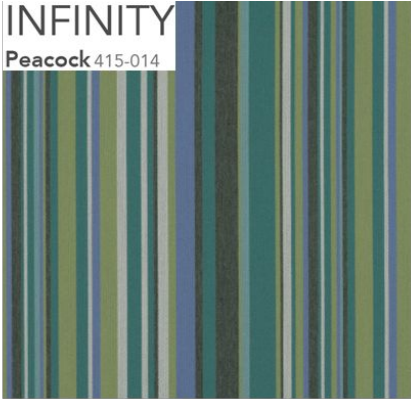

## Design and Space Planning Team

MooreCo Design Team has a combined design and space planning experience of 30 years and a combined 20 years working with classroom furniture and classroom design. MooreCo Design Team works with Superintendents, Architects, Principals, Purchasing Agents and End Users to create a space that meets the needs of the Educators and Students and to create a vibrant, flexible learning environment for all ages to facilitate the needs of today and anticipating the needs of the future.



Molly Cox  
Design Team Manager



Kim Diaz  
Senior Space Planner

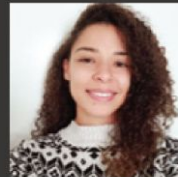

Christine Cantrell  
Space Planner



Nancy Arellano  
Designer



Darielaine Davis  
Space Planner



Chrystal Robinson  
Designer

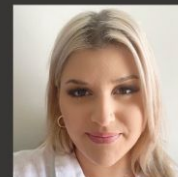

Julianna Calogero  
Space Planner

## Project Management Team

With a combined 56 years of MooreCo experience, our Project Management Team's goal is to make sure your project and experience with us is a success. Our team will provide a disciplined approach throughout the process to plan, develop, control, and deliver a successful job. Once your PO is submitted, a dedicated Project Manager will initiate a call for an introduction of all stakeholders, to begin planning and to understand the timeline for the job. They will provide weekly updates to you to keep you informed that we are on schedule or of any changes or improvements. You will receive order acknowledgements, installer packets which details the components for all items (including colors, fabrics, images, etc...), assembly instructions, pallet layout, truck layout, and delivery updates. We will continue to work through the install process with you, whether you use our team of installers or your own.



Jennifer Keaton  
Projects Team Manager



Deborah Martin  
Project Manager



Maria Avila  
Project Manager

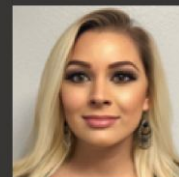

Chandra Wheeler  
Project Manager





MOORECO  
CONTRACT

MooreCo Contract  
Brand Divisions of MooreCo Inc  
2885 Lorraine Avenue | Temple, TX 76501  
p: 800.749.2258 | f: 866.888.7483  
[www.moorecocontract.com](http://www.moorecocontract.com)

